WEATHER FORECAST

Victoria and Vicinity — Light to moderate winds; mostly cloudy and mild with occasional rain.

Vancouver and Vicinity—Light to moderate winds; mostly cloudy and mild with occasional rain.

Victoria Daily Times

TIMES TELEPHONES

Advertising Department .....Empire 4178
Circulation Department .....Empire 7522
News Editor and Reporters....Empire 7177
Managing Editor .....Garden 6625

VOL. 85 NO. 101 — VICTORIA, B.C., TUESDAY, OCTOBER 30, 1934 —16 PAGES — PRICE FIVE CENTS

BUSINESS INQUIRY MAY BE MADE WIDER

BRITISH M.P.'S START SESSION IN LIVELY WAY

As Commons Resumes Sittings Premier Announces Two Days For Discussion of Sedition Bill; Opposition Demands More Time

Measure Arouses Wide Interest

By GEORGE HAMILTON
Canadian Press Staff Writer

London, Oct. 30.—The House of Commons reassembled to-day with the Labor opposition in a fighting mood.

Members on both sides cheered as Rt. Hon. George Lansbury, the septuagenarian labor leader, with one leg in a supporting appliance and leaning heavily on a stick, hobbled to the front opposition bench.

Labor shouted itself hoarse as the labor victors in recent by-elections in North Lambeth and Swindon were introduced and took their seats.

The battling mood was evident when Prime Minister Ramsay MacDonald announced two days were allotted for discussion of the sedition bill. Mr. Lansbury pressed for more time, but the Prime Minister declined.

"If the house sits all night," pointedly questioned Isaac Foote from the Liberal benches, "will the Prime Minister be prepared to reconsider the position?"

The Prime Minister made no reply.

James Maxton, leftwinger, joined with official labor in pressing for more time. From the Conservative back benches came the query whether the government realized the unpopularity of the sedition bill with the masses.

MUCH PUBLIC DISCUSSION

Possibly no measure of recent years has aroused more comment than the sedition bill. It purports to check the distribution of seditious literature among the forces of the crown. The critics' main objections are that possession of seditious literature without lawful excuse is made an offence and a justice of the peace may issue a search warrant if there is reasonable ground for suspicion that an offence has been committed.

POLITICAL UNIFORMS

Sir John Gilmour, Home Secretary, was deluged with questions as to the wearing of political uniforms. He said the matter was still under study, but he could not say whether legislation would be introduced. This mater came to the fore with the rise of the blackshirts.

Prime Minister MacDonald then informed questioners the government had examined the reports of special

(Turn to Page 2, Col. 4)

DIES IN WINNIPEG

MOST REV. I. O. STRINGER

Canadian Press

Winnipeg, Oct. 30.—Most Rt. Rev. Isaac O. Stringer, Anglican Archbishop of Rupert's Land, collapsed on a street here to-day and died shortly afterwards in the office of the Synod, to which he had been rushed. Physicians say death was caused by a stroke.

Bishop Stringer spent most of his active life in the north country. The diocese of the Yukon, over which he had jurisdiction, included the whole of the Northwest Territory west of the Rocky Mountains, between British Columbia and the Arctic Ocean. It covered 200,000 square miles.

A few years ago he was translated to the Rupert's Land archdiocese, succeeding Archbishop Matheson, with Winnipeg his see city.

SESSION TO OPEN EARLY IN JANUARY

The second session of the present B.C. Legislature is expected to commence early in January, Premier Pattullo said to-day this was being tentatively considered. Country members, it is understood, are advocating the House meet about January 15.

Liberals Will Soon Nominate

Convention to Choose Victoria Candidate Will Be Held on November 19

Prospective candidates are now being interviewed by a committee of the Victoria Liberal Association under the chairmanship of Carew Martin with a view to nominating a man to carry the Liberal banner in the forthcoming federal election campaign.

The nominating convention will be held at the Shrine Auditorium on Monday evening, November 19, at 8 o'clock. W. H. Kinsman, president of the Victoria Liberal Association, will preside.

It is announced that nominations will be accepted from the floor of the convention on behalf of candidates who have first filed with the chairman a notice in writing consenting to nomination and expressing support of the Liberal Party of Canada under the leadrship of Rt. Hon. W. Lyon Mackenzie King.

Liberal officials indicate that every effort is being made to bring out candidates who are in close touch with the conditions under which the great majority of the people are living and who can stand uncompromisingly on the ground that British Columbia shall cease to be exploited by the manufacturers of eastern countries.

Hon. Ian Mackenzie, M.P., and Alan Chambers, the Liberal candidate for Nanaimo, have accepted invitations to speak, and it is hoped that Tom Reid, M.P. for New Westminster, will speak also.

Provision is being made for a large attendance and the Liberal association requests that all Liberals who desire to attend obtain proper credentials from their ward secretary or the general secretary, A. H. Cox.

End of Midnight Recklessness On Highway

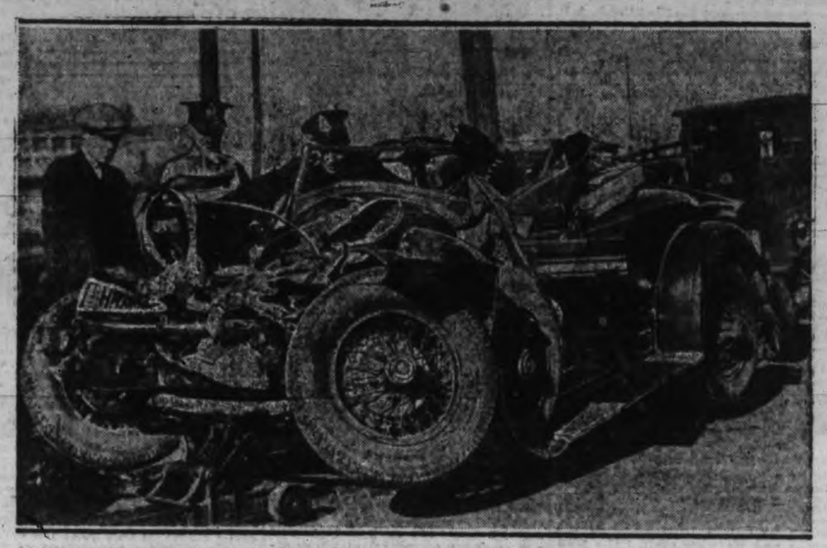

The automobile wreck shown above is a striking example of the tragedy that lies behind reckless driving. Two young girls were killed and two youths were seriously injured when the auto crashed into a street car in Montreal. So great was the impact that the street car was derailed. A flask of liquor was found among the wreckage.

TEXTILES AND GASOLINE MAY BE REPORTED ON

As Commission, With W. W. Kennedy As Chairman, Opens Hearings at Ottawa, Announcement Made Government Also May Be Asked to Add Coal to Industries to Be Investigated; Lunenburg Captain Tells Commission Nova Scotia Fishermen Find it Impossible to Make Decent Living.

Canadian Press

Ottawa, Oct. 30.—The first public hearing of the price spreads and mass buying commission opened here to-day under the chairmanship of William W. Kennedy, Conservative member for Winnipeg South Centre. He succeeded Hon. H. H. Stevens, former Minister of Trade and Commerce, who resigned the chairmanship over the week-end, but continued as a private member of the commission.

The first man to testify painted a desperate picture of conditions among deep-sea fishermen in Nova Scotia. He was Capt. Rolland Knickle of Lunenburg, representing the south shore fishermen.

At the outset to-day it was announced the commission was considering recommending to the government enlargement of its powers so the textile, coal and gasoline industries could be investigated. A decision on this point is not expected for some days.

LONG EXPERIENCE

Capt. Knickle told the commission he had been engaged in the fishing industry out of Lunenburg and Lockeport since about 1899, marketing most of his catch in the Boston market. He was engaged in "deep sea, fresh fishing."

Fishermen in the district numbered about 2,000. There were 130 vessels engaged and the season extended between April and September.

Working twenty-four hours a day, often going three days without sleep, deep-sea fishermen in recent years averaged earnings of $210 for the six months' season. After deducting his expenses at sea, each man netted $150 in cash and credit for himself and family.

FIGURES GIVEN

Captain Knickle presented to the committee the earnings of the schooner Mahaska from May 1 to October 20. These showed the fishermen received $1,655.83 gross each. Their bill for gear to the suppliers was $310 a month, leaving a net of $105.83 for the six months' work.

(Turn to Page 2, Col. 3)

New Effort To End Naval Deadlock Seen At London

Meetings Between British, Japanese and U.S. Delegations in London Postponed Till To-morrow; Japan's Demands Are Chief Issue

Canadian Press

London, Oct. 30.—In an effort to smooth out the differences which have arisen, deadlocking naval negotiations between Britain, the United States and Japan, the meetings scheduled for to-day were called off.

The Japanese delegates had hoped to meet delegates of the United States, but it was understood these delegations, along with the British, had decided it would be best to postpone further talks until to-morrow at least.

The Japanese held their ground in the face of British and United States opposition to their radical proposals for a new naval treaty. The British and Americans, as the Japanese proposals stand at present, find them totally unacceptable.

PRESS OPINIONS

The London press to-day took the gloomy and pessimistic view that the present conversations preliminary to the naval conference of 1935 were doomed to end in a complete impasse.

The Daily Herald said: "If the Japanese take the line that they have nothing more to say, then a breakdown seems fairly unavoidable."

The Daily Telegraph: "The parties have adopted the Geneva device of sidetracking the principles while the experts seek a compromise on the details."

The Times: "The conversations are still in a complete fluid state, and there is nothing in the nature of a separate agreement between any two of the three participating countries."

EQUALITY DEMAND

Although the Japanese have not supported their demands with figures, they have told the other two powers what they want, namely:

(Turn to Page 2, Col. 3)

ARMAMENT DEBATE IN BRITISH HOUSE

London, Oct. 30.—Prime Minister Ramsay MacDonald told the House of Commons to-day the government would set aside a day during the present waning session for discussion of the armaments business. It was understood the Labor Party intended to fight for the elimination of foreign trade in armaments.

Austrian Invents Noiseless Rifle

Canadian Press from Havas

Vienna, Oct. 30.—An Austrian officer has perfected a noiseless, smokeless rifle, it was learned here to-day. He is working on a repeating rifle of the same type.

JAIL WARDEN IS ARRESTED

Associated Press

Crown Point, Ind., Oct. 30.—Lewis Baker, warden at the Crown Point Jail, and Ernest Blunk, fingerprint expert, were taken into custody early this morning by deputy Attorney-General Ray Edward Barce for questioning in connection with the escape of the late John Dillinger from the jail March 3.

Barce, accompanied by three automobile loads of state policemen and other officers, took Baker and Blunk to an unannounced destination.

PROTESTS SENT TO B.C. PREMIER

New Westminster and Langley Councils Say U.B.C.M. Merited Hearing

Canadian Press

New Westminster, Oct. 30.—Protest against Premier T. D. Pattullo's action in refusing to meet the delegation of the Union of British Columbia municipalities in Victoria last week is contained in a resolution passed unanimously by the New Westminster city council.

In the discussion which preceded the passing of the resolution, Alderman John Peck suggested it would be well to learn the Premier's side of the dispute and what reason he had for his refusal.

Mayor Fred J. Hume replied the delegation which had sought the interview was unable to obtain any reason from Mr. Pattullo.

LANGLEY RESOLUTION

Murrayville, B.C., Oct. 30.—The Langley municipal council has passed a resolution disapproving the action of Premier T. D. Pattullo last week in refusing to give an interview to the Union of British Columbia Municipalities delegation.

Reeve Noel Booth advocated a more militant attitude by municipalities in dealing with the government.

U.S. CAMPAIGN NEAR CLIMAX

Sinclair Laughs at Suggestion He Withdraw From Governorship Contest

Associated Press

San Francisco, Oct. 30.—Swirling political currents from which may unfold a newer United States New Deal, representing a sharp thrust to the left move over the far west as 1934 campaigns near their climax.

Strongest in California, these political eddies converge about the effort of Upton Sinclair, Democratic nominee and erstwhile Socialist, to wrest the governorship from Acting Governor Frank F. Merriam, Republican, on a programme to "end poverty in California."

In Oregon, too, the currents are felt. There Peter Zimmerman, leftist farmer and legislator, described by his opponents as an "ultra-radical," seeks to become governor in the contest November 5. Contests of lesser importance in other states are fanned by this new political west wind.

VARIED ARGUMENTS

A kaleidoscope of issues, with the administration policies painted in a variety of hues, has been thrust before the electorate. Higher tariffs for products of the farm and mine, old age pensions, balanced state budgets, cash payment of the soldiers' bonus and development of natural resources are some of the subjects on which the various state campaigns are being waged.

Five United States senatorships are at stake in the seven far western states. Incumbents are asking another term except in Washington, where Senator C. C. Dill, Democrat, voluntarily stepped down.

SINCLAIR CARRIES ON

Virtually repudiated last week by the national administration, shorn of the support of many state Democratic leaders, encompassed by charges of opportunism and desertion of his party, Sinclair is carrying on against

(Turn to Page 2, Col. 5)

STEVENS SCORES CABINET MINORITY

Ex-Minister of Trade Says Group of Bennett's Colleagues Hounded Him; Will Discuss Business Inquiry on Public Platform

Canadian Press

Ottawa, Oct. 30.—Constant criticism emanating almost exclusively from a small minority in the cabinet had been levelled against him since his January Toronto speech and this minority, "together with yourself, now seize on the pamphlet as a culminating excuse for an unwarranted attack on me," Hon. H. H. Stevens told Premier R. B. Bennett in a letter to-day. The communication was a reply to the Prime Minister's letter accepting the resignation of Mr. Stevens, made public last Saturday.

"I have under my hand indubitable support for what I have said, but I choose to reserve extended and detailed discussions for the public platform and the floor of Parliament," Mr. Stevens states.

For him to have made an apology for remarks in the pamphlet would have effectively destroyed his usefulness in the task he had set himself, and he would have been false to what he believed to be true and in the public interest, declares the retired Minister of Trade and Commerce and chairman of the mass buying and price spreads inquiry.

"Making the apology you suggested would have been an easy way for me to have retained my seat in the cabinet, but I prize my liberty of action and my sense of duty to the public of Canada more than the mere retention of office," he says.

CONTENTION DECLARED UNTRUE

The text of Mr. Steven's reply follows:

"Your letter dated October 26, accepting my resignation, was delivered to me at my home by your special messenger at 4.30 Saturday afternoon, October 27.

"In your letter you seek to establish that in my work as chairman of the 'price spreads and mass buying committee' I had enjoyed the full support of my colleagues of the government. This, sir, you know is not true.

(Turn to Page 2, Col. 1)

JONES-WALLER PLANE SPEEDS

But To-day's Hop in Australia-England Flight Only Across India

Associated Press

London, Oct. 30.—Cathcart Jones and Ken Waller, flying back to England after participating in the Melbourne Derby, made a second start from Allahabad, India, to-day shortly after noon. They landed at Karachi.

Motor trouble had forced them to return just after taking off early this morning. Apparently the delay here and one at Port Darwin have destroyed their chance of defeating the record for the England-to-Melbourne flight set by C. W. A. Scott and T. C. Black.

C. J. Melrose, Australian, left Charleville, Australia, for Melbourne, according to dispatches, while Lieut. M. Hansen of Denmark took off from Newcastle Waters, Australia, for the Derby terminus.

John H. Wright and John Polando, U.S. flyers held in Calcutta by a cracked cylinder, dropped out of the Derby and will not continue to Melbourne.

STODARTS FINISH

Melbourne, Australia, Oct. 30.—D. E. and K. G. Stodart, London-to-Melbourne air Derbyists, landed their trim aeroplane here to-day at 12.55 a.m. G.M.T. (4.55 yesterday afternoon, Victoria time). Their machine was the sixth to finish.

As the English cousins completed the long course in nine days a great crowd at the finish field gave them a spontaneous welcome. Interest in the race is far from lagging.

Canadian Press from Havas

London, Oct. 30.—A regular air passenger service linking London and Melbourne in seven days will be the most important result of the great aviation Derby won by C. W. A. Scott and T. Campbell Black, it was said here to-day.

The London Daily Herald reported this morning that the British Air Ministry was ready to subsidize air lines if they would place in imme-

(Turn to Page 2, Col. 5)

RIOT CALL AT UNIVERSITY

Associated Press

Los Angeles, Oct. 30.—Police emergency squad cars were rushed to the University of California here, on a riot call to-day.

The riot call came after five students, who were suspended yesterday on charges of aiding a radical movement, went into conference with Dr. Ernest Carroll Moore, provost, to discuss his order suspending them for a year.

Arriving at the campus police found the trouble had been halted.

Two thousand students had gathered in an assembly to discuss what action should be taken on the suspensions.

Some demanded "immediate action."

One policeman on regular duty assisted students in pulling down the radical speakers in order to prevent the meeting from getting out of hand.

UNIVERSITY HEAD ANSWERS CRITICS

Canadian Press

Edmonton, Oct. 30. — Clerical critics of the University of Alberta to-day were silent following a challenge hurled by Dr. R. C. Wallace, university president.

"Those claiming Christianity has been the subject of scoffing in university classrooms should either cite and prove specific instances, or they should withdraw their charges," Dr. Wallace declared. He added he believed the university's staff's sincerity was cause for pride.

DEFENCES FOR ALASKA ASKED

Delegate Tells Washington Adequate Protection For Pacific Coast Is Needed

Associated Press

Washington, Oct. 30. — Delegate Anthony J. Dimond of Alaska to-day declared it was the duty of the United States government to provide "adequate defences" for the territory, regardless of any action, or lack of action, at the London preliminary naval conversations.

Commenting on statements from London that the United States delegation had warned the Japanese that if they should scrap the Washington Treaty of 1922, this country might be forced to fortify its possessions in the Pacific, the delegate said it was "folly" for the United States to continue to permit Alaska to "lie defenceless," as has been done in the past.

Dimond has urged that army air bases and landing fields be constructed throughout the territory and during the last session of Congress introduced a bill for establish-

(Turn to Page 2, Col. 5)

Man Held On Forgery Charge

Associated Press

Bay City, Mich., Oct. 30.—A man who called at the post office for a letter addressed to "Thomas A. Robinson" was taken into custody to-day by a deputy United States marshal, and officials here said they understood he was wanted for questioning about a forgery case in New Orleans.

Dr. A. Jaeger Loses German Church Posts

Associated Press

Berlin, Oct. 30.—Dr. August Jaeger, under Nazi party pressure, to-day resigned all church offices. When Dr. Jaeger resigned October 26 as Commissioner for Protestant Churches in Prussia, he gave up his church-politico functions, but retained the office of legal counsellor to the church cabinet.

To-day's resignation completely eliminates him from the cabinet of Reichsbishop Ludwig Mueller.

WHEAT EXPORTS ARE REPORTED

Canadian Press

Ottawa, Oct. 30.—Export clearances of wheat for the week ended October 26 amounted to 3,411,219 bushels, an increase of more than 700,000 bushels as compared with the previous week, when export clearances amounted to 3,678,705 bushels, the Dominion Bureau of Statistics reported to-day. This was, however, a decrease of more than 600,000 bushels as compared with the corresponding week last year, when export clearances amounted to 4,307,493 bushels.

Fliers Ready For Pacific Hop

Associated Press

Honolulu, Oct. 30.—Adverse winds kept Sir Charles Kingsford-Smith and Captain P. G. Taylor grounded today, awaiting a take-off on the third and last leg of their perilous overwater flight from Australia to California.

Advised that a storm was moving southward along the western coast of the United States, the Australian flier and his navigator decided to remain here until conditions are more auspicious for the 2,400-mile hop to Oakland or Los Angeles.

"I am not out for a record," said Sir Charles. "It all depends on the weather."

Indications were that they would not have long to wait. Advices from the liner Lurline, 1,500 miles east of Honolulu, said that although the sky was overcast, the barometer was high, presaging favorable weather.

Liquor "Tollgate" Inquiry In Ontario

Government Appoints Commissioner to Investigate Charge Conservatives Received Sums Before Last Election

Canadian Press

Toronto, Oct. 30.—The Ontario government to-day announced Judge D. C. Ross of St. Thomas had been appointed a royal commissioner to inquire into liquor "tollgate" charges made during the last Ontario election campaign. Arthur G. Slaght, K.C., Toronto lawyer, will be commission counsel and will serve without a fee.

Liberal campaigners charged before the Ontario election that British and Scottish liquor exporters were forced to pay the Conservative Party before their liquors were listed by the Ontario Liquor Control Board.

POLISH MINERS HUNGER STRIKE

Associated Press

Katowice, Poland, Oct. 30.—Sixty coal miners, seeking to prevent the dismissal of a coal mine's crew of 300 men, were hunger striking underground here to-day.

They went down yesterday after authorities had decided to close the pit. Police were unsuccessful in attempt to induce the hunger strikers to return to the surface.

U.S. DOLLAR IN LONDON

London, Oct. 30 (Associated Press)—The United States dollar lost 1⅞ cents to the pound sterling here today, closing at $4.98⅛. The price of bar gold declined 8½ pence to 139 shillings 10½ pence ($34.75) a fine ounce.

CALGARY MAY HAVE MANAGER

Calgary, Oct. 30.—Electors of Calgary will have the opportunity at the forthcoming municipal election to decide if Calgary is to have a city manager form of government.

At a meeting of the City Council yesterday evening authorization was granted for the holding of a plebiscite on the question at the civic election November 21.

Canadians Win Cash Race Sweep Prizes

Canadian Press

Dublin, Oct. 30.—Further Canadians successful in drawing consolation cash prizes of $500 in the Irish Sweepstakes on the Cambridgeshire Handicap follow:

Sunshine, Canada; Black Bess, Canada; Lucky Strike, Canada; (—) Alberta; Cee-Cee, Canada; Vancouver, Canada; Natural Gas, Canada; Vancouver, Mause, Ontario; Better-Late-Than-Never, Edmonton; Foothills, Calgary; Ontario, Canada; Nova Scotia, Canada; Ontario, Canada; Let's Go, Canada; Use Me Right, Canada; Fifty-fifty, Canada; H. E. M., Ontario; Non-de-Plume, Ontario; Ontario, Canada; Lucky Number, Ontario.

The authorities still declined to reveal other than the noms-de-plume of the Canadian drawers.

SIAM KING READS DURING CRISIS

Associated Press

London, Oct. 30.—King Prajadhipok, a spokesman diclosed to-day, is calmly reading books while the government of Siam debates issues which may mean his abdication.

"Siamese people are philosophical," the spokesman said, "and the king is not less so than his subjects."

The king, in Surrey, is awaiting a reply from Bangkok to his latest communication. He has threatened to give up the throne if the government does not withdraw a measure limiting the monarch's power of life and death over his subjects.

Exquisite Evening Sandals

New arrivals almost daily in the latest Evening Sandals, Velvets, Crepe, Faille, Satins, Silver, Kids—See them in our windows—at $5.00 and $6.95

MUNDAY'S

1203 Douglas Street

The Inside Nerves

Control the Vital Organs

Every beat of the heart,
Every breath of the lungs
Is the result of expended nerve force.
These inside, or sympathetic nerves
Direct and control the machinery of the body.
When you are worried and nervous and sleepless
These bodily organs become weak and slow in action,
Their motive power—nerve force, is running low.
You may not consider yourself sick,
But what is worse than a nervous breakdown.
Unfortunately nerve troubles do not correct themselves.
It is necessary to build up new nerve force.
This can be done by using Dr. Chase's Nerve Food,
The time-proven restorative of blood and nerves.

STEVENS SCORES CABINET MINORITY

(Continued from Page 1)

"From the moment of the organization of the committee, following my speech in Toronto of January 15 last, almost daily throughout the long period of the last session I was subjected to irritating criticisms. One day it would be regarding my manner as chairman, the next the treatment of witnesses, particularly that of Stanley McLean of Canada Packers and the heads of the Imperial Tobacco.

"Then the question of cost was constantly thrown in my face, and through it all from one of your senior members ran the constant refrain on a minor key, 'What can you do about it anyway?'

CRITICIZED BY MINISTERS

"The fact that I refused to be influenced by these mischievous interferences is now advanced by you as evidence that I had had an 'absolutely free hand.' In the interests of simple truth I must protest your claim in that respect, for, on the contrary, there has been constant criticism emanating almost exclusively from a small minority of the cabinet who, together with yourself, now seize on the 'pamphlet' as a culminating excuse for an unwarranted attack on me as chairman of the commission and as a minister of the crown.

"You express regret that I did not take the course suggested by you and your colleagues. It is always proper to make amends for any injustice done, and none would be more ready to do this than I would be. For me, however, to have acted on your suggestion would have effectively destroyed my usefulness in the task I had set myself, and I would have been false to what I believed to be true and in the public interest.

"It would have been tantamount to a complete capitulation to those interests whose business practices are in my opinion responsible for untold suffering amongst the agricultural and industrial population of this country.

PRIZES LIBERTY

"Making the apology you suggested would have been an easy way for me to have retained my seat in the cabinet, but I prize my liberty of action and my sense of duty to the public of Canada more than the mere retention of office.

"It was not this only that caused me to tender my resignation: but rather the intolerable conditions which had developed in connection with my work as chairman of the commission as a minister of the crown.

WANTS NAME GIVEN

"I deeply resent your thinly veiled insinuation that I have been deliberately untruthful. In this respect you base your judgment on representations from one whom you fail to name in your communication, nor have you offered a scintilla of evidence to support your innuendo. In conversation, but not in your letter, you told me that you rested your case on representations made to you in the early part of August last by C. L. Burton, head of the Simpson Company Limited. You further stated that he had submitted you documentary support for his allegations. Would it not have been an act of courtesy to have submitted these documents to me for answer?

"Furthermore, you did not speak to me about this matter from August 4 until Thursday afternoon 1 ast, which again, I suggest, is a singular course of action to adopt towards a colleague.

INFORMS PEOPLE

"My public utterances have been made for the purpose of informing the people of Canada of grave social and economic wrongs which, as a result of my study of their causes, I believe were due largely to certain practices indulged in by large merchandising concerns.

"I have under my hand indubitable support for what I have said, but I choose to reserve extended and detailed discussions for the public platform and the floor of Parliament.

"As to the propriety of my actions as chairman of the price spreads committee last session I prefer to leave this to the judgment of the public, for whose opinion I still entertain great respect. But, sir, why all the reticence about discussing these subjects? As a matter of fact full account of the evidence had already been exhaustively reported and reviewed in the public press. The front page of every large daily in Canada from week to week carried the story, and all of this months before the 'pamphlet' was ever heard of.

THOUSANDS INTERESTED

"In your letter to me you were good enough to express some words of appreciation of my work as a minister. These words I acknowledge with thanks. But, sir, when you refer in your closing words to 'British justice and fair play' I cannot but bring to my mind the countless thousands of citizens of Canada who are patiently suffering while others whom you champion in such eloquent terms have been reaping rewards far beyond that which any citizen might reasonably expect to win. It is for those inarticulate sufferers that I have been striving with the hope that remedial measures might be found.

"Yours truly
(Signed) "H. H. STEVENS."

LONDON COMMENT

London, Oct. 30. — The London Times, in a long leading article, says the breach of Hon. H. H. Stevens with the Government of Prime Minister R. B. Bennett is likely to affect Canadian politics for a long time. Mr. Stevens resigned as chairman of the Mass Buying and Price Spreads Commission and also as Minister of Trade and Commerce.

The breach may also influence the result of the next Canadian general election, says The Times. The editorial contains a history of the circumstances leading up to Mr. Stevens's resignation. It goes on to say it was inevitable the cabinet should rid itself of a member whose action, whether deliberate or inadvertent, had caused so much embarrassment.

EXCHANGE RATES

Exchange rates at 3 p.m., E.S.T., today were:

Pound sterling in Montreal $4.87¼.
U.S. dollar in Montreal .97¾.
French franc in Montreal 6.44.
Pound sterling in New York $4.98¾.
Canadian dollars in New York $1.02 5-16.

If you suffer from LAME BACK

Here is the best news you have heard in years

When you find how quickly ALLENRU—a wonderful new prescription that drives excess uric acid out of your system—limbers up your poor lame back and banishes the pain, you wouldn't take a million dollars for a bottle. Yet it only costs a few cents.

Try ALLENRU right away. If the first bottle doesn't make you feel like a new man, just take back the empty bottle and your druggist will refund the price you paid.

Distributed in Canada by
W. K. Buckley Limited, Toronto 2. 3

ALLENRU
THE GUARANTEED REMEDY

ANNOUNCEMENTS

H. H. Livsey, chiropractic specialist, 312-3 Pemberton Building. •••

* * *

Graun' Scots concert, Chamber of Commerce Hall, Thursday night, November 1. Tickets twa shillin's. Bairns half price. •••

* * *

Paisley Cleaners and Dyers. We call and deliver. Phone G 3724. •••

* * *

Programmes will be on sale to members of the combined "Messiah" choirs, at Friday's practice. Price 50c •••

FOR
COAL and WOOD
Painter & Sons
Phone G 8941 Cormorant St.

Pantorium DYE WORKS
of Canada Limited
Fort and Quadra
Phone E 1185
Men's Three piece Suits, Dry Cleaned and Pressed, $1.00

SEE TO-MORROW NIGHT'S TIMES FOR MIDWEEK SPECIALS

Piggly Wiggly
(Canadian) Limited
SIX STORES TO SERVE YOU

LABOR BOARD SEEKS PEACE

Atlantic and Pacific Co. Officials Say Shutdown of Stores Permanent

Associated Press

Washington, Oct. 30.—A strenuous effort to save President Roosevelt's industrial truce from smashing started to-day.

The National Labor Relations board dropped everything to confer with both sides in the row involving the Great Atlantic and Pacific Tea Company in Cleveland, Ohio. Other agencies kept sharp watch on half a dozen industrial sore spots in the United States.

The controversy that led the A. & P. to close its 300 stores in the Cleveland district, throwing more than 2,000 persons out of work, apparently gave the labor board one of its hardest nuts to crack.

As company officials and labor leaders gathered here for to-day's conference, word went out that the giant grocery concern has no intention ever to return to Cleveland.

John A. Hartford, president, was quoted as saying in New York yesterday evening that the concern, with an investment of $2,500,000 in Cleveland, would never go back.

The company's complaint is that the American Federation of Labor demanded 100 per cent unionization and used coercion. Union leaders accuse the company of coercion and violating the collective bargaining provisions of the Industrial Recovery Act.

AT MILWAUKEE

Milwaukee, Oct. 30.—American Federation of Labor officials ordered pickets to take up their posts at five E. G. Shinner meat markets to-day.

From fifteen to twenty employees were affected by the strike call, H. J. Schilling, secretary of the Meat Cutters' and Butcher Workmen's Union, No. 73, said.

Picketing of the Shinner stores was called to obtain recognition of the union and its wage scale. "The men have voted to go out," said Schilling.

Meanwhile a dispute between the butchers and the Great Atlantic and Pacific Tea Company continued.

STEVENS TO MAKE TORONTO SPEECH

Canadian Press

Toronto, Oct. 30. — Hon. H. H. Stevens has accepted an invitation of the Toronto branch of the Retail Merchants' Association of Canada to address a mass meeting of retailers and business men here next Monday night, the association announced yesterday.

The announcement said that while Mr. Stevens had not yet made known the subject of his address, it was understood he would review the history of the last nine months and the events which led up to his resignation as Minister of Trade and Commerce and chairman of the Price Spreads and Mass Buying Commission.

New Effort to End Naval Deadlock

(Continued from Page 1)

1. The principle of naval equality must be recognized. This would automatically abolish the old 5-5-3 ratio system.

2. There must be a reduction or abolition of what they term offensive ships.

3. A maximum limitation or world tonnage system must replace the ratio system.

The Oriental delegates made clear their stand that these principles must be accepted before compromise can be considered on technical points, such as definitions of "defensive" ships.

OTHER PACTS

A United States spokesman indicated the belief that tearing up of the Washington treaty of 1922 might mean the end of collateral pacts which now guarantee the open door in China and non-aggression in the Far East. The delegation understands the Japanese would seek to change these pacts or end them entirely should naval limitation be thrown overboard.

The seriousness of the situation was further emphasized in United States quarters, where the belief was expressed that unless the Japanese should recede from their position naval limitation would be a thing of the past within two years from next December, the earliest date at which the Washington treaty could be destroyed.

Business Inquiry May Be Made Wider

(Continued from Page 1)

On one month's halibut trip the crew earned $4.02, which left each man with a debt to the suppliers of about $6. In another series of four trips in three days the men received $38.83, out of which $10 had to be paid for equipment.

COMPETITION DESIRED

The real complaint of the fishermen was they had not a competitive market.

It was Capt. Knickle's opinion a combine existed among Nova Scotia merchants on fish prices. Practically never did one merchant offer a different price from another. He said the desperate plight of the industry was due almost entirely to low prices for fish.

Capt. Knickle praised the competitive fresh fish market in Boston, which he said was in marked contrast with methods in Nova Scotia, where a vessel owner was forced to accept a price from a company before he went to sea. Canadian vessels were excluded from the Boston market by union labor organizations, he said.

PRICE COMPARISONS

The Lunenburg captain made one definite charge against fish companies. He said they bought pollock for one-quarter cent a pound as fish meal and sold it as edible fillets for 5 to 10 cents a pound to wholesalers, with consumers paying as high as 18 cents a pound.

The commission later will investigate price spreads in the fishing industry.

REPORT RECALLED

Commission counsel, Norman Somerville, recalled a preliminary report had been made by an investigator during the inquiry at the last session of Parliament on the fishing industry. This dealt with fresh fish, processed fish, lobster fishing, herring fishing and the question of the marketing of these varieties.

MAY TESTIFY

Chairman Kennedy, in a brief statement before evidence was started this forenoon, said the scope of the commission was wide enough to permit any company or individual whose affairs had been investigated by the former House of Commons committee to appear before the commission and make any representations.

Because the investigation was being carried on by a royal commission and not a parliamentary committee, changes were necessary regarding counsel, the chairman said. Any person who appeared before the commission and against whom a charge was made, had the right to be represented and the commission might allow any person or company whose affairs were being investigated to be represented by counsel.

In so far as any matter before the commission was concerned, the commission would go into the subject to the greatest extent possible.

HOBBLES INTO BRITISH COMMONS

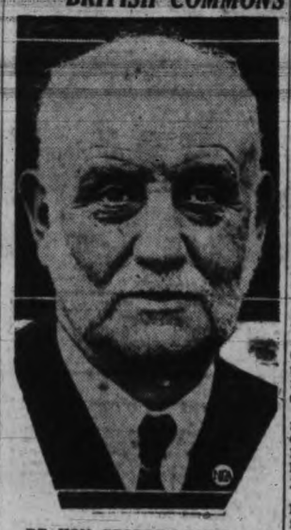

RT. HON. GEORGE LANSBURY

labor leader, who attends session with one leg in a supporting appliance.

British M.P.'s Start Session in Lively Way

(Continued from Page 1)

investigators on distressed areas where unemployment was rife and he proposed to appoint a day for discussion.

London, Oct. 30.—Parliament reassembled after the summer recess to-day with a full and animated attendance in the House of Commons.

Right Hon. George Lansbury, veteran politician who leads the Labor opposition, was greeted with cheers when he entered the House for the first time since he was injured in a motor-car accident last December.

The opening was merely the resumption of the old parliament. The new session is expected to open November 20 with the speech from the throne.

TRADE COMPETITION

Answering questions on the order paper Right Hon. Walter Runciman, President of the Board of Trade, said there was nothing to add to his statement of May when he said there had been no agreement with Japan over Japanese competition with British producers of cotton and other products.

The minister added he understood the British industry had received numerous orders, pointing to a substantial increase in business.

NEWFOUNDLAND REPORT

Rt. Hon. J. H. Thomas, Secretary for Dominions, said a general report on the economic situation in Newfoundland—now under administration of a commission government appointed by the United Kingdom—would be furnished before the end of the year.

Mr. Thomas also stated there had been no new negotiations with the Irish Free State over the long-standing dispute arising from non-payment of the land annuities. The position remained as before, he said. Britain was ready at any time to enter into negotiations with the Free State government for settlement of all outstanding questions "if a satisfactory basis for discussion can be found."

SHIPPING SUBSIDY

Mr. Runciman stated in answer to further questions that shipowners had submitted a scheme to the government with a view of satisfying the government's conditions for the granting of a $10,000,000 subsidy to British tramp shipping, announced some time ago. Legislation would be necessary to bring the scheme into operation, he said. Communications had been sent the governments of the Dominions, India and certain foreign governments, and he understood the Chamber of Shipping was taking steps to convene an international shipowners' conference in order to frame proposals for adjusting the supply of tonnage to the demand.

Rt. Hon. Neville Chamberlain, Chancellor of the Exchequer, said no negotiations were in progress in regard to the British war debt to the United States. He declared no statement was possible, now at any rate, regarding the December instalment. "There is nothing fresh," the Chancellor laconically concluded.

TO-DAY'S EXCHANGE

New York, Oct. 30.—Foreign exchange irregular.

Great Britain—Demand 4.98¾; 60-day bills 4.97¾.
France—Demand 6.59¼.
Italy—Demand 8.55¼.
Belgium—Demand 23.32.
Germany—Demand 40.26.
Canada—Demand 102.38⅛.

MAN DIES FROM FUMES OF AUTO

G. H. Tyndall, Manager of Maclean Publications, Found Dead in Toronto

Canadian Press

Toronto, Oct. 30.—Victim of carbon monoxide poisoning, George Herbert Tyndall, business manager of Maclean Publications, was found dead in the front seat of his automobile in his garage here yesterday evening. He was sixty years old. Police said a note addressed to his wife was found in one of his pockets.

Born in Everton, Wellington County, Ontario, he was educated at the Guelph Collegiate. He wrote his first advertisement for G. B. Ryan and Company of Guelph.

After extensive experience in newspaper advertising in western Canada with the Moose Jaw Morning News and The Regina Leader-Post, he returned to Toronto in 1917 and joined the Maclean organization.

Surviving are the widow, Mrs. Kathleen P. Tyndall, his mother and four sisters, Mrs. Harry Morgan, Everton; Mrs. L. N. Overland, Mrs. W. H. Bunt and Mrs. K. A. Grant, all of Toronto.

RELIEF MATTERS UP AT NANAIMO

Nanaimo, Oct. 30.—Mayor Barsby, presiding over the city council last night gave a detailed report on the U.B.C.M. meeting at Vancouver. A communication was read from E. W. Griffith, administrator of relief, regarding the basis of contribution to direct relief expenditures in which he stated the Dominion Government would pay the province $150,000 per month, cancelling previous arrangement of sharing one-third of cost.

Engineer Graham was instructed to repair the broken pipe line to Newcastle Island on request of the C.P.R. Alderman Dixon complained of the Western Fuel Company opening valves and drawing a flow of 58,200 feet of water without arranging with the council. He pointed out the water was drawn when South Forks main supply pipe was being repaired and there would have been a serious shortage in case of fire. The engineer reported 1,792 feet of reinforced pipe laid at South Forks dam.

A resolution from the Victoria council regarding making representations to the government for establishment of a public service rating bureau was endorsed.

JONES-WALLER PLANE SPEEDS

(Continued from Page 1)

diate service a fleet of large passenger ships.

Dispatches from Australia indicate communications authorities in the Dominion have been convinced by the Air Derby that Melbourne could be linked with London in a maximum of ten days' time, regular service. They were said to be planning a request that all new planes placed in this service have a capacity of 50 miles an hour more than ships at present in use on the England-Australia service.

Aviation circles here predicted today that as a direct result of the air race there would be a regular seven-day service from London to Melbourne within a few months.

DEFENCES FOR ALASKA ASKED

(Continued from Page 1)

ment of an air corps base in the vicinity of Fairbanks.

AIR DEFENCE

With such a base, manned by about 2,500 officers and men and equipped with at least 100 airplanes of all types, the delegate said peacetime defences of the territory would be "in excellent shape."

"Such a base is necessary for any organized defence of the entire Pacific coast," the delegate said. "Whether or not we provide such defences should in no way be dependent on what position Japan or any other nation takes with regard to naval strength."

ARMY BASES

In addition to the proposed base in Central Alaska, Dimond said the army should establish auxiliary bases at all strategic points in the territory, and also should establish naval bases and fortifications in the Aleutian Islands.

U.S. CAMPAIGN NEAR CLIMAX

(Continued from Page 1)

requests that he withdraw. The most recent of these came from Milen Dempster, Socialist candidate for governor.

Sinclair meanwhile launched an attack on Governor Merriam's stand on social credit, branding it a "glorified dole," and charged that "The Hollywood Reporter openly boasted that the moving picture industry, dominated by Will Hays, Louis B. Mayer, C. C. Pettijohn and Irving Thalberg, has started a war against me and raised funds for my defeat."

In asking Sinclair, sponsor of the EPIC (End Poverty in California) plan, to withdraw, Milen Dempster said: "Your support would not elect me governor, but it would be a seven league step in building a powerful workers' party."

MILLION VOTES

Sinclair laughed at Dempster's appeal and said he also had received reports of new rumors that he would withdraw.

"I have a million votes and Mr. Dempster has about five thousand," he said with a laugh. "If I withdrew in favor of him that would make a herculean task of switching a million votes. I am afraid it could not be done. I think it would be easier for Mr. Dempster to throw his votes to me."

PROGRESSIVE CANDIDATE

Contending against Sinclair and Merriam in the most bitter gubernatorial contest in many years is Raymond L. Haight, Commonwealth and Progressive nominee. He has appealed for support as a fusion candidate.

With the nominations of the two major parties and the two others tucked under his arm, U.S. Senator Hiram Johnson will be returned to the Senate without so much as making a campaign speech. Twenty representatives in Congress will be elected by the Golden Bear state. All but two incumbents seek re-election.

TWO YOUNG MEN

Washington voters have focused their interest in the fight of two comparatively young men for the senatorship held by Dill. Administration policies are championed by L. B. Schwellenbach, Democratic nominee, and assailed by Reno Colinn, Republican. Six national representatives will be elected, with all Democratic incumbents asking another term.

IN OREGON

Oregon's turbulent campaign centres in the governor contest. Zimmerman, self-styled "fighting Progressive," is opposed by Charles H. Martin, retired army officer, former congressman and Democrat, and by Joe E. Dunne, Republican.

Three congressmen will be elected in Oregon.

POLICE FIRE ON STRIKERS

Denver Policeman Injured, Agitator Wounded and Nine Men Arrested

Associated Press

Denver, Oct. 30. — Every available police reserve was called out to-day to quell a riot which followed an attempt by about 400 strike agitators, both men and women, some Communists, to halt federal employment relief work here by force.

The rioters were driven back by squads after about thirty shots had been fired.

Two patrolmen were injured, one of the agitators was shot through the hip and nine were arrested.

Police finally turned the motorized mob, riding in a long string of cars, out of the city and on a main highway leading to the mountains. They were headed toward Morrison, a hamlet twenty miles from Denver.

HOWLING MOB

The crowd, which started to picket a works project on the South Platte River, turned into a howling mob when police attempted to arrest one man who appeared to be the leader.

Headed by a fifer and a drummer and a large United States flag, the agitators paraded among the workers, grabbing up picks and shovels and hurling them into the river. Police warned them to disperse. Leaders jeered and officers started to arrest them.

A filling station at Alameda Street and Santa Fe Boulevard was wrecked and burned when a speeding police car crashed into gasoline pumps. Patrolman Charles Chafin was cut severely when the car overturned.

LOU TELLEGEN ENDS HIS LIFE

Actor Known on Screen and Stage Was Broken in Health

Hollywood, Calif., Oct. 30. — Lou Tellegen, one-time stage and screen idol, is dead, the victim of repeated thrusts of a pair of scissors into his chest.

Police said the wounds obviously were self-inflicted. Friends said the fifty-two-year-old actor, broken in health and doing small parts in the movies, was afraid he was losing his mind.

Half shaven, he was found yesterday on a bathroom floor at the home of Mrs. John T. Cudahy, widow of the meat packer and benefactress of the actor. She had sent her butler to learn why Tellegen had not left his room since breakfast.

Tellegen died only a few doors from the pretentious home he had built for his second wife, Geraldine Farrar, the grand opera star, when he was at the height of his career.

At the time he built the home he had come from New York stage successes to enter the films. He made his screen debut as the leading man of the "Divine Sarah" Bernhardt, with whom he had played on the stage.

FAMOUS INDIAN WOMAN DIES

New Westminster, Oct. 30 (Canadian Press)—Mrs. Mary Madeleine Joe, wife of Chief Harry Joe of the Tsawassan Reserve, is dead here. One of the best-known and respected of British Columbia mainland Indians, she had carried on social service work among her people for more than thirty years and was noted for her needlework and handicraft, which won many prizes at fairs and exhibitions.

EMPIRE BUILDER

Fine Meals
Good Beds
Best Equipment
Courteous Service
Clean Ride
Smooth Roadbed
Superb Scenery

Direct to CHICAGO

GREAT NORTHERN
AIR CONDITIONED DINER AND OBSERVATION CARS
Low Fares
REDUCED SLEEPER and MEAL COSTS

Ask Travel Bureau: 916 Government St., E 9823

GREAT NORTHERN

SEEK FRIENDLY MEAT DECISION

London, Oct. 30.—Discussions are still proceeding between the British goverment and representatives of the Dominion and foreign governments regarding the supply of meat to the United Kingdom, a questioner was told in the House of Commons to-day by Rt. Hon. Walter Elliot, Secretary of Agriculture.

The minister said he was unable to make any statement as regarding a long-term policy. Pending final decision arrangements were under consideration with the interested countries, including Canada, for regulating of meat imports from January 1 to March 31 of next year, when the Cattle Industry Act would expire.

The Minister of Agriculture indicated he was hopeful for friendly settlement, despite the long protracted negotiations, either through quota arrangements or through balancing imports by means of customs duties.

Troubled with Eczema 5 Months. Sleep Impossible. Cuticura Healed.

"I was troubled with eczema almost five months. The first signs were itching spots, then small watery pimples broke out which discharged when scratched and formed a scale, causing disfiguration and discomfort. First it broke out on my face, then on my arms, legs, chest and back. It itched something terrible. When night came it was impossible to sleep.

"I had no energy to do anything. I sent for a free sample of Cuticura Soap and Ointment and afterwards bought a cake of Cuticura Soap and a box of Cuticura Ointment, and in two weeks I was healed." (Signed) Miss Daisy Sobool, Kingsland, Sask., Sept. 25, 1933.

Cuticura MADE IN CANADA

Sample each Soap, Ointment and Talcum free. Address Canadian Depot: Lymans Agencies, Limited, 286 St. Paul Street, W., Montreal.

CALIFORNIA

You couldn't pick a better time ... if you tried!

Take advantage of the lingering summer to enjoy a glorious ocean voyage! Never is ocean voyaging more delightful . . . never is California more enjoyable. Those sun-kissed summer days! Those mellow, moonlit nights! You couldn't pick a better time . . . or place . . . if you had twelve months and the whole world to choose from!

SAN FRANCISCO ROUND TRIP $37.50 One Way: $25.00
LOS ANGELES (HARBOR) ROUND TRIP $51.50 One Way: 33.00
SAN DIEGO ROUND TRIP $56.50 One Way: $36.00
BERTH and MEALS Included

PACIFIC STEAMSHIP LINES LTD.

W. M. ALLAN, General Agent

909 Government Street Phone G arden 7941

THE PLUME SHOP
747 Yates Street
EVENING FROCKS
$12.75
and up
To be lovely this winter you must scintilate glimmer and gleam. Our Evening Gowns do all that for you and are exquisite achievements at desirably low prices.

Mentholatum
THE HEALING CREAM
SPRAINS, BRUISES AND CHILBLAINS
MADE IN CANADA. C

Suggested Alberta's Area Be Doubled

Liberals Propose Province Be Extended to Arctic Ocean; More Revenue Needed

Edmonton, Oct. 30.—Holding that development of the north had suffered because the Northwest Territories had been administered from Ottawa, W. R. Howson, M.P.P., Alberta, Liberal leader, has announced the provincial party platform will seek extension of Alberta's north boundary to the Arctic Ocean. The extension would double the size of the province.

Explaining his proposal yesterday, Mr. Howson said: "Alberta must seek new sources of revenue and our present population cannot be asked to carry even the present burden. Our people are now taxed beyond the limit of their ability to pay.

"Too little attention has been paid to the tremendous possibilities of the north country."

RICHEST PROVINCE

Mr. Howson thought that if the boundaries of the province were extended and proper attention paid to the development of natural resurces, Alberta could become the richest province in Canada instead of the "tax-paying slave it is now."

The northern boundary, under Mr. Howson's plan, would extend from west of Aklavik along the Arctic shore-line to Coronation Gulf. It would bring in the rich Great Bear Lake mineral field.

D. M. Duggan, M.P., Alberta Conservative leader, said the plan was not feasible at the present time, while Premier R. G. Reid said: "It is a matter to be carefully considered. He stated he believed there would come a time when the north boundary should be extended, but "whether this is the time is a question."

NEW CLAIM IN NAZIISM

T. Fischer Says He Founded Body in Switzerland Before Hitler Acted

Associated Press

Berne, Switzerland, Oct. 30.—Theodore Fischer, burly leader of Switzerland's little band of Nazis, said to-day that he, and not Adolf Hitler, is the father of Naziism.

Fischer, a Swiss-German, asserted he started his Union of National Socialist Confederates of Switzerland before Hitler began a similar drive in Germany.

He is a defence attorney and dominating personality in the Jewish protocol trial here, in which Jewry is seeking to prove the falsity of documents alleging it planned to rule the world.

"We Swiss Nazis are few, but we sit in the seats of the mighty," Fischer said

"We are essentially anti-Jewish, not because of Jewish culture or Jewish religion, but because we object to the Jewish race."

JAPANESE SAID TO BE DUMPING WOOL

Canadian Press from Havas

Paris, Oct. 30.—Warning to all governments that the Japanese wool industry is dumping its products wherever possible was contained in a resolution voted by the International Wool Conference, which has just closed here.

All delegations to the conference were asked to combat Japanese dumping in their own countries through direct appeals to state authorities to establish tariff or quota restrictions.

The conference adopted the proposal of the German delegation, as amnded by the Italian delegation, for unifying the system of international trade transactions in the wool industry.

Coal Inquiry In Saskatchewan

Canadian Press

Regina, Oct. 30.—Mr. Justice W. F. A. Turgeon of the Saskatchewan Court of Appeal, has been named by the provincial government to conduct an inquiry into coal mining in Saskatchewan.

Deep seam miners recently announced plans of their intentions to cut wages 15 per cent on November 1. The government has asked the owners to delay action pending the inquiry.

COW IN TOWER

Tiffin, O., Oct. 30 (Associated Press)—J. Scuyler Hossler, postmaster at nearby Bloomville, was in high fettle as he told some high school boys how students forty years ago led a cow into the Heidelberg (Ohio) College belfry. Then Hossler found his own cow in the high school tower. "That," he grinned, "is what I get for having too good a memory."

HOLIDAY FROM DENTAL WORK

Associated Press

Columbus, O., Oct. 30.—The wish of perhaps every youngster who ever sat in a dental chair came true yesterday for five children.

The buzz of the drill had started in a school clinic.

A pupil nervously braced his feet against the foot rest and clutched the arms of the chair.

Then—the lights went out. The drill quit running and the sterilizer would not sterilize.

Five children who had come to have their teeth worked on trooped merrily back to their classes while an electrician was summoned to fix a short circuit

WET OR DRY

Oklahoma City, Oct. 30.—Attorney-General J. Berry King received an inquiry from a Boston distillery to-day, asking, "If in your opinion your state will vote wet or dry this fall."

King replied:

"Yes, I think Oklahoma will vote wet or dry; if and when it does or does not now or never vote at all."

No vote on the liquor question is scheduled in Oklahoma.

ENGLAND-AUSTRALIA PLANE FLIGHT DELAYED

Col. James C. Fitzmaurice (left) and Eric W. Bonar (right), Irish Free State fliers, took off from the Lympne airdrome, England, yesterday, for Bagdad, on a proposed flight to Australia to break the speed record recently set by C. W. A. Scott and T. Campbell Black, but after they had passed Brussels they discovered a piece of the shield on the undercarriage of their plane, the Irish Swoop, had fallen off, so they at once turned about and flew back to England. They took the Irish Swoop to Croydon, where the work of repairing and overhauling it was at once taken in hand. The lower picture gives a glimpse of the plane.

Canada Young Man's Country

Future Lies in Development of Basic Industries, Says B. C. Nicholas

Canadian youth must be diverted to the outdoors, for with only one-tenth of its possibilities realized the Dominion was essentially a young man's country, and "we need the young man with an open shirt and a brawny neck," B. C. Nicholas told members of the Gyro Club at their dinner meeting in Speedie's Cafe yesterday evening.

The speaker was confident in Canada's future if placed in the hands of pioneering youth, and felt the Dominion stood out definitely as a beacon of hope for the Anglo-Saxon world and civilization generally. Youth must be trained to realize that its future must be associated with the development of the nation's basic industries, he said.

Mr. Nicholas reviewed world events, closing with a review of Canadian conditions and the expression of a distinctly optimistic outlook for the Dominion, which was uniquely situated to benefit from the results of problems which had confronted other nations.

The Gyro Club was thirteen years old, and during that time he addressed it at least ten times, Mr. Nicholas noted at the outset. He questioned the futility of all talk at service club meetings. During the last few years there had been so many addresses that there was not a subject which had not been thoroughly discussed. It was, therefore, difficult to appear before a club and deal with a subject with which the club was not as familiar as the speaker.

This situation had made it rather difficult for him to decide on a topic, and he had finally decided to become a talking newspaper, and take the clubmen on a quick trip around the world.

"The world has never been so small and yet so large," Mr. Nicholas said in describing the universe as a peculiar, paradoxial and inconsistent world.

In Europe there were threats of war brought about by a series of dictatorships which, he felt, would inevitably result in revolution. There was the Chino-Japan situation in Asia; the Paraguay-Bolivia tangle in South America, and the collapse of the disarmament conferences. The inevitable outcome of the entire situation was armament competition, he said, viewing it as a partial breakdown of civilization and the implication of the failure of peace organizations.

Mr. Nicholas did not think there would be a world war in Europe, but was of the opinion it might be the scene of a revolution. "The only bright spot over there is the northern countries," he added.

Despite all these threats, the speaker did not think Canada was threatened nearly as dangerously as many persons were inclined to believe she was. Opinions that repercussions of continental and Oriental disturbances were felt in Canada he described as "bunk." The depression in Canada was not a world depression, he averred. It had been felt on the European continent ten years before it reached North America.

"There is one thing definite," Mr. Nicholas said. "If Canada is going to be in a position where she is going to suffer every time one Balkan prince sticks his fingers to his nose at another Balkan prince, over his back fence, she will never recover."

Youth of Canada had to be diverted to the outdoors, he contended, in urging the club to utilize all its powers towards appreciation of this effort. He challenged any theory that Canada was typified by any commercial or financial centre and he was convinced that Canada would lose not only economic, but national independence on this basis.

Mr. Nicholas was introduced by Bert Osborough and thanked by Waldo Skillings.

Gray Hair
Best Remedy is Made At Home
You can now make at home a better gray hair remedy than you can buy by following this simple recipe: To half pint of water add one ounce bay rum, a small box of Orlex Compound and one-fourth ounce of glycerine. Any druggist can put this up or you can mix it yourself at very little cost. Apply to the hair twice a week until the desired shade is obtained.
Orlex imparts color to streaked, faded or gray hair, making it soft and glossy. It will not color the scalp, is not sticky or greasy and does not rub off.

PROTEST MADE BY ESQUIMALT

Refusal of Premier to Interview Union Is Scored By Councillors

Regret that Premier Pattullo did not see fit to interview the executive of the B.C. Union of Municipalities on the subject of relief allocations was voiced by the Esquimalt Municipal Council in a resolution passed at their meeting yesterday evening, and the union's letter of protest to the Premier was endorsed.

In proposing the resolution, Councillor Albert Heald stated that in the opinion of the council the interview in question, if granted, would have considerably strengthened the position of the Premier at the forthcoming Dominion-Provincial Conference at Ottawa.

The same sentiments were expressed by Councillor Thomas Hadfield in seconding the resolution.

Correspondence between the B.C. Union of Municipalities and the Premier previous to the visit of the union's executive to Victoria and the refusal of the Premier to interview them, and after the return of the executive to the mainland, was read to the assembled councillors.

A letter from the Federal Administrator of Unemployment Relief on the subject of the new arrangement for the government share in the costs of direct relief was received and filed, after considerable unfavorable comment from the council.

GOLF COURSE TO BE LEASED

Lease of Macaulay Point Links For Five Years Approved By Esquimalt

The fate of the Macaulay Point golf course neared decision at the meeting of the Esquimalt Council yesterday evening, when the councillors approved an amended lease of the course to the Macaulay Point Golf Club. Before coming into effect the contract must have the approval of the golf club committee.

The lease approved allows for a five-year tenure of the links, on a basis of $1,000 per annum rent for the first three years, and for the last two years of $1,000 yearly plus any profits accrued over and above reasonable operating expenses.

A clause inserted in the lease provides that the Esquimalt Council have one representative on the committee of the golf club.

Under the terms of the contract, the real property and improvements added to the course will be turned over to the municipality at the price at which they were purchased by the club.

The council spent over an hour and a quarter yesterday evening in heated discussion of the terms of the lease before reaching a decision.

ESTABLISHED 1901
Angus Campbell & Co. Ltd.
HOUSE OF GOVERNMENT
SUPER VALUES FOR HALF-DAY SHOPPERS!

Pure Silk Crepe Slips, lace trimmed; all sizes	$1.75
"Jaeger" All-wool Fine Cashmere Stockings	$1.00
Nemo-flex Two-way-stretch Girdles	$1.95
"Harvey" Wool Undies, Vests and Panties—all sizes	75c
Washable Doeskin Gloves, white or cream	$1.95
Imported Novelty Wool Scarfs, special	95c
New Leather Handbags, black and colors	$1.95
Women's Fine All-wool Bloomers, all sizes	$1.25

WANT COMBINES ACT REPEALED

Toronto, Oct. 30.—The Canadian Wholesale Grocers' Association will seek to have the Dominion Government repeal the Combines Act, according to Z. Hebert of Montreal, president of the organization, who spoke of the matter here yesterday.

THE SMOKE OF THE BRITISH EMPIRE

W.D. & H.O. WILLS'
GOLD FLAKE
CORK TIP OR PLAIN Cigarettes
A SHILLING IN LONDON . . . A QUARTER HERE
Gold Flake Cigarettes are unvaryingly of the highest quality. They give you the cream of the crop, well and firmly rolled in the finest paper money can buy.
Pocket tin of fifty —55 cents

AUSTRALIA·ARGENTINE
FRANCE·SPAIN·GERMANY
HOLLAND·ITALY·CUBA
RUSSIA·MOROCCO
ENGLAND·COLOMBIA
and all regular programs
121.95
A PARADE OF THE NATIONS when you own this great radio!
DE FOREST CROSLEY

Twenty-three Thousand Dollars
Is Still Required To Finance the Work of the
Friendly Help Welfare Associations
of Greater Victoria for the Coming Year.

Thousands of letters and pledge cards have been sent out from Campaign Headquarters during the last few weeks but up to date the number of returns has been disappointingly small. It has been left to 360 individual donors to set the mark of $17,000 now reached. There must be many thousands of people in this city and the adjacent municipalities who, without feeling it, could give a dollar or two to help those who through circumstances beyond their control are helpless and hopeless.

On this page appears a reproduction of the pledge card sent out from Headquarters. For the convenience of those who have not received a card or who have mislaid it, may we suggest that they cut out this reproduction, fill it in and mail it to Campaign Headquarters, Room 6, 640 Fort Street, together with their donation, no matter how small. Should it be more convenient to pay at a later date or in instalments, the card may be filled in accordingly.

ALL SUBSCRIPTIONS AND PLEDGES WILL BE GRATEFULLY ACKNOWLEDGED

PLEASE FILL IN AND RETURN THIS CARD TO
FRIENDLY HELP WELFARE CAMPAIGN HEADQUARTERS
640 FORT STREET, VICTORIA
The undersigned, in consideration of the services rendered by the Friendly Help Welfare Association, Oak Bay Friendly Help, Saanich Welfare Association and Esquimalt Friendly Help, hereby agrees to contribute to their joint account the total sum of
..... Dollars
For which cheque or cash $..... is enclosed as payment in full or on account
Balance (if payable in instalments) will be paid as follows:.....
.....
Name .....
Address .....
.....
Date .....
Signature .....
(Please make cheques payable to Friendly Help Welfare Association)

Neither would you, lady, if you'd wear flawless Mir-O-Kleer*. Clear as crystal—even in autumn's darkest tones. Only Kayser makes it! 75¢ and up
Made in Canada
MIR-O-KLEER STOCKINGS by KAYSER
*TRADE MARK REG'D CANADA 1933 NO. 334234

World-Wide Radio
Take a trip abroad, right in your own home! Hear talented soloists singing in Europe . . . superb continental bands . . . symphony orchestras . . . variety programs . . . greater radio-evenings than you've ever known before! The 1935 De Forest Crosley World-Wide radios provide not only entertainment, but a valuable education worth ten times their cost to yourself and to your children.

What De Forest Crosley Has Done
Not merely one or two styles to choose from—but nine—all with World-Wide range—in the 1935 De Forest Crosley radio line. Every one is vibration-free because equipped with the modern Spray-Shield tubes that give you guaranteed long-life performance. Your De Forest Crosley dealer will show you how old-fashioned metal shielding "cans" are dispensed with altogether in the new 1935 De Forest Crosley models. You'll see the difference—and the remarkable improvement—yourself!

Illustrated—Adventurer Model, with 6 Guaranteed Spray-Shield Tubes. Other models $42.95 to $164.95.
De Forest Crosley prices are lower than ever in their history, in spite of World-Wide range and greater efficiency.
D7W

With GUARANTEED "SPRAY-SHIELD" TUBES

Hudson's Bay Co. David Spencer Ltd.

Victoria Daily Times

TUESDAY, OCTOBER 30, 1934

Published Every Afternoon Except Sunday by TIMES PRINTING AND PUBLISHING COMPANY LIMITED
Offices Corner Broad and Fort Streets
Business Office (Advertising).....Phone Empire 4175
Circulation .....Phone Empire 7522
News Editor and Reporters .....Phone Empire 7177

SUBSCRIPTION RATES
City Delivery .....$1 per month
By mail (exclusive of city)—Canada, Great Britain and United States.....$6 per annum
To France, Belgium, etc. .....$1 per month

PROTECTING PUBLIC HEALTH

STATE HEALTH INSURANCE OBviously is in the nature of a relief measure and is quite as essential for human welfare as is the provision of food, clothing and shelter; indeed, health is basic. Provision for the reduction of illness must be made as a preventive measure if the increasing costs of illness are to be prevented from mounting. It is a short-sighted policy that ignores the increasing prevalence of diseased teeth, tonsils, adenoids, heart conditions, incipient tuberculosis, possible cancer and numerous other preventable ailments at a time when these disabilities may be prevented or cured; and later, as a result of such short-sighted neglect, the state is called upon to build costly health institutions and provide expensive equipment for the curing of diseases that should never have occurred.

It now costs the government of British Columbia annually about $2,500,000 in contributions towards health institutions and the cure of illness. An additional $150,000 is anually paid to meet the medical costs of the derelicts in various parts of the province. Municipalities also contribute annually about $700,000 towards hospital grants. Thus the cost of hospitals to the citizens of British Columbia, including annual deficits, is approximately $3,500,000.

But this is not the whole picture. The annual cost of illness alone to the people of British Columbia is in round figures $10,000,000. About half of this would have been prevented had adequate measures been undertaken at an earlier stage. The above amount, $10,000,000, does not include social losses to the community resulting from lowered incapacity to work as a result of illness. If this factor were also taken into account, total costs of illness to the people of British Columbia would be well nigh trebled. Medical authorities as well as actuarial experts are emphatic in the declaration that a proper preventive system of health treatments should cut down the cost of illness by approximately fifty per cent.

At the present time, fully fifty per cent of those in British Columbia who receive medical attention are paying not a cent for such treatment. In 1933 the total amount of uncollected fees in the seventy public hospitals of this province, to which the government makes grants, was approximately $1,200,000. This amount does not include Workmen's Compensation cases. Under an adequate insurance scheme, many of those who could pay something for their health treatments, but now neglect to do so, would be called upon to make a fair contribution.

Obviously this is a relief measure and falls in the same category as provision for unemployment relief. But it will take time to organize the machinery of health and preventive services and to make it efficiently operative. The greater part of a year, at least, probably will be required for organization purposes. If the experience in Great Britain is to serve as a criterion, several years thereafter must also elapse before the benefits of a health insurance system are manifest. Time, therefore, is an essential ingredient and none should be lost in setting about its introduction.

UNLUCKY IN HISTORY

FIELD MARSHAL ALEXANDER VON Kluck, who died in Berlin the other day at the age of eighty-eight, will go down in history with about as melancholy a claim to fame as any military man could have.

It was Von Kluck who commanded the right flank army when Germany swept through Belgium into France in 1914. The great invasion seemed irresistible, for a time—then, suddenly, something went wrong, the right flank had to retire precipitately, and that long series of scattered fights known as the battle of the Marne resulted in a shattering German defeat.

Von Kluck was the man on the spot in all this. The defeat was not his fault. Moltke, then the commander-in-chief, must take that responsibility.

But Von Kluck's name is the name one remembers in connection with it. As long as military history is studied, he will be known as the man who was beaten at the Marne.

TERRORISM DEFEATS ITS OWN ENDS

BEFORE A BAND OF POLICE OFFIcials in Paris, one of the terrorists involved in the murder of King Alexander has been telling his story of that crime. He has told how ardent Croatian revolutionists formed a terrorist band and bound themselves to give implicit obedience to its orders; how, a month ago, certain members were ordered to meet in Lausanne, Switzerland, and how the leader of the band there gave them their orders.

"None of us knew what was to be done," he said. "All we knew was that someone was to be killed." Their leader reminded them that they "were as dead men" in his hands and that their lives would be forfeited if they failed to carry out their mission.

All this somehow has the flavor of an E. Phillips Oppenheim thriller. And it is a good sidelight on the way in which men can delude themselves into believing that pistol and bomb can solve the world's troubles, and that individuals can appoint themselves executioners and thereby help to right old wrongs.

The terrorist very seldom accomplishes what he plans. Usually he touches off a chain of events in which his own ideals are completely overwhelmed.

Charlotte Corday killed Marat to end the bloodshed of the French revolution and make human liberty secure. A bloodier terror than Marat had ever dreamed of followed, and French liberties wound up in the hands of Napoleon.

John Wilkes Booth killed Lincoln to avenge the wrongs of the south. The immediate result was to give the so-called "radicals" free sway in Washington and to visit on the south the unspeakable woes of the reconstruction period.

Russian terrorists made czar and nobility their targets for generations to bring liberty to Russia. Today the country occupies history's tightest strait-jacket, and old-time revolutionary heroes dare not cross the borders.

The McNamara brothers bombed the Los Angeles Times building to further the cause of union labor—and caused a revulsion of feeling in which that cause was set back by at least a generation.

And so it goes. The fanatic appoints himself to mend things by a sudden, drastic stroke—and, like these deluded wretches who killed Alexander, creates a turmoil in which his cause is utterly swamped.

BOOSTING THE PRICE

ONE OF THE LETTERS PRODUCED at the United States Senate inquiry into the armaments business was from Sir Charles Craven, managing director of the Vickers-Armstrong concern, in which he said:

> We have received invitations from the admiralty for one, two, or three submarines. Armstrong Whitworth has too. Armstrong will put in their bid whatever the price. I shall tell Armstrong to put the price slightly above ours so that whatever is built will be built at Barrow. My friend at the admiralty will help us as he tried to get all five submarines for us last year.

We are told that when the Central News asked Sir Charles about the letter, he said he could not remember it, but apparently did not deny having written it. He did not commit himself further, naturally, for the reason that the passage from his letter we have quoted throws a sinister light on the measures used by those who are engaged in the manufacture of weapons of destruction.

Then we are treated to an extract from a letter which Mr. Spear, vice-president of the Electric Boat Company, a United States firm, wrote to Sir Charles Craven, in which he said:

> We all know, however, that the real foundation of all South American business is graft, and it may very well be that he knows the proper people to pay in Santiago. In conclusion, I would like to add a little unsolicited, and perhaps superfluous advice, which is, that I would not be too modest about the price and would cover into it a substantial amount in excess of the 10 per cent above referred to, my own experience being that at the last minute something extra is always needed to grease the ways.

All this looks rather sordid to people who are trying to be honest, pay their bills, and live decently. But as these disclosures and the significant implications of them become better known to the general public the wave of public opinion against the manufacture of arms for private profit will gather momentum.

LET THE DEAD BE!

THE CALIFORNIA SCIENTIST WHO REstored dead dogs to something resembling normal life created a sensation when he asked permission to experiment on restoring life to the bodies of executed criminals. That sensation, however, is mild compared to the one created by the seventy-two-year-old ex-policeman who volunteered to let the scientist put him to death and experiment on him to his heart's content.

This volunteer is Daniel Wooley. He says, "There's nothing more for me in life—why shouldn't I do something for humanity now?" The scientist has had to decline the offer, of course. But it is an odd thing that the creepy feeling which the whole proposition gives most of us comes from the second part of the proposed experiment rather than from the first.

To put a man to death—that is a commonplace. It is this plan to restore life to the temple from which it has fled that plays tricks up and down our spines. We have an illogical but instinctive dread of seeing the thing attempted.

WHAT OTHER PAPERS SAY

THE ROAD TO RUIN
The Edmonton Bulletin

Mr. Stevens might have said that piling up public debt by issuing interest-bearing bonds as mortgages against the earnings and property of the taxpayers is a greater menace to a country than either stock-jobbery or currency expansion. Corporation bonds can only "break" those who have bought them. And a country that has not enough sense to keep from over-expanding its currency can get the same results just as surely and more quickly by over-issuing interest-bearing bonds.

THE NEW CARS
The Calgary Herald

Those who drove the cars of a few years ago discovered when they bought a more recent model that it was almost necessary to learn driving all over again. As one rural driver put it: "The merest touch on the button and this thing is away like a jack rabbit." This fact, in conjunction with the easy motion of the modern car, results in its attaining a speed in excess of that of an express train within the space of a city block without the driver being aware of it.

FRIENDS
Steele in The Christian Science Monitor

Italy and Abyssinia make holiday in Rome while they declare unbroken and almost unbreakable friendship for each other. This is far more than a formal pleasantry, since Italy has been re-enforcing its troops in Eritrea and Somaliland adjoining Abyssinia and Abyssinia has been developing a formidable army under a Belgian military mission. "Italy and Ethiopia, friends now and always!" declare officials of both—And that's good news for any nation with an ear to hear.

INFLATING DEFLATIONIST
The Moncton Transcript

The Baltimore Sun remarks: "Only recently, Canada started the presses and printed forty millions of new money—boloney money if there ever was any." The Baltimore newspaper is one of the hard money die-hards, and it is not necessary to take the suggestion of "boloney" money too seriously. The new money has behind it the credit of the country and that, with all due respect to the Baltimore paper, is still first rate.

The fact remains that Mr. Bennett is inflating to the extent of forty millions and more. There is no suggestion that the credit of the country was hurt by his action. It is very possible that the new Bank of Canada will further inflate. But why, oh why, must Mr. Bennett continually quibble about these matters? It sounds much like the long and senseless insistence that we were still on the gold standard.

A THOUGHT

For if the truth of God hath more abounded through my life unto His glory; why yet am I also judged as a sinner?—Romans iii 7.

Falsehood is susceptible of an infinity of combinations, but truth has only one mode of being.—Rousseau.

Loose Ends

Victoria is too poor to help the poor — but Prosperity is just around the corner, or at least next door — the young are patriotically preparing to drink up the interest charges — and an American distiller has a nasty notion.

By H. B. W.

IMPOVERISHED CITY

THE CURRENT welfare drive, designed to collect a pitiful $43,000 in Greater Victoria, is falling badly behind. When I last saw the total collected to date it was less than half the objective and going ahead very slowly. I suppose this town's excuse for not giving money to feed and clothe its poor neighbors is that it is too hard up itself.

It is difficult, indeed, to find a single man in Victoria who isn't flat broke. To find a man who isn't flat broke you have to wade through a solid phalanx of swanky new automobiles parked on our destitute streets by the impoverished population. To find a man who isn't flat broke you have to make your way through the crowds of destitute persons who jam our liquor stores and purchase liquor at twice its reasonable price; through the hordes of half-starved women who play bridge all afternoon for high stakes; through the starving multitudes who wager money on horse racing in the desperate hope of avoiding bankruptcy.

Even in the state of poverty which is so apparent on all our streets, where you can't find a parking space between the massed limousines of the destitute, it still should be possible to collect $43,000 here in one day—if people knew how necessary it was. Those in charge of the Welfare Drive tell me that it is more necessary than ever. I agree that if we had a reasonable system of unemployment relief it wouldn't be needed, but our existing system, while discouraging work, and private charity, does not provide the necessary alternative.

The unemployed can't live on their dole in many cases. If it weren't for welfare organizations many children would be without warm clothing this winter. Indeed, if the present drive doesn't proceed much more successfully, many children will be without warm clothing this winter.

That is the side of life you don't see on the streets. Those who know, tell me that right here in this prosperous-looking city, just around the corner from you, a lot of people are not getting enough to eat. In such a situation $43,000 seems a preposterously small amount to expect. The town ought to consider itself fortunate that there are men and women who are doing all the work in this drive for nothing, that they ask the public for no effort, no inconvenience, not even the distress of witnessing misery at first hand. They ask only for a few dollars which no one will miss.

PROSPERITY

STILL, TIMES are picking up. There is no doubt about it. I had first-hand information, tangible evidence to-day of business recovery, of increasing stability. I mean, at this time last year the little boy next door had no money and no purse. Last spring, as the tide of depression began to ebb, he acquired a purse, a large, lady's purse. That was the first sign of improvement. But he had nothing to put in the purse. It remained empty all through the summer.

To-day when he came over here he wore that confident swagger of prosperity which you find on the streets of our impoverished city. He intimated that he had something very interesting in his purse and further indicated a willingness to let me see it. I said I wasn't particularly interested. He said it was very interesting, and I would do well to observe it. I said I really wasn't interested.

Finally he thrust the purse under my nose and opened it to let me see the full measure of his newly-acquired wealth. Bit by bit he allowed his riches to pour upon my desk—a brown chestnut, two acorns, a nail, some string, a bottle cap, a tiny corkscrew, the end of a pencil, a lady's powder compact, a door key, part of the tail feather of a pheasant, a dead wasp, two live worms and—mark this—a large copper penny, with which he said he proposed to buy Christmas presents for the whole family.

No, there can be no doubt that the depression is lifting. I am forwarding this information to the federal government so that it can be added to those other accurate indices of reviving business which are always being given out at Ottawa.

BY THE letters to the editor, by the public clamor and the private communications, I judge that the youth movement has got Victoria all hot and bothered. My latest word on the subject comes from an estimable lady, who writes to say that I am too lenient with the young, probably, she suggests, because I don't know anything about them. Probably I don't. Probably she doesn't. Probably they don't themselves. Such things are always complete mysteries until historians begin to understand what happened a century or so too late.

But this lady's specific complaint is interesting. She says the young, both male and female, drink too much and that the moralities of the race are being steadily undermined by the present flow of alcohol.

My poor good woman, it is clear that you have not appreciated in the least the economic position of the country or the purpose of liquor laws. If you had, you would have rejoiced that we are bringing up a hard-drinking generation. For what would happen to the country if the young didn't learn to drink? What would happen to the revenues of the British Columbia government if, when the young came of age, they refused to buy liquor, to provide profits to pay the interest on the huge government debts contracted by us and handed on to them? Frankly, we would be broke.

Our wise governments, for the last fourteen years, have striven heroically to prevent any such calamity, and with a fair measure of success: though I feel that still a little more might be done by heavier propaganda and larger advertising. Even with all our efforts to sell as much liquor as possible, we still only make enough on the business to pay about a fifth of our provincial interest charges. Anybody who propagates the economically unsound doctrine of temperance among the young should be suspected immediately of financial radicalism. He is probably a Communist.

WILD NOTION

IN THE United States a fellow who obviously doesn't understand the needs of the economic system has started a dangerous movement. He is a distiller of whisky and he is refusing to advertise his wares or encourage their sale. On the contrary, he is contributing heavily to the cause of temperance and preaching abstinence, because he says that too much whisky is bad for the human stomach, a theory which was long ago exploded by the distilling fraternity at large, and which is denounced as a silly superstition in millions of advertisements daily.

Fortunately the monstrous notion of this distiller is not likely to spread. I mean, I do not expect the other distillers to pay for colored advertisements in the magazines to warn people against drinking their liquor. I do not expect cigarette manufacturers to suggest in large type, with harrowing pictures to prove it, that cigarettes are not the best thing for the teen-age flapper. I do not expect the cosmetic people to reveal to the young womanhood of America that its grandmothers acquired husbands quite successfully without painting their faces like the little red schoolhouse. No, I am confident that the other distillers will disregard their own selfish interests and resist this dangerous new doctrine. I am confident that nothing will be done to give the young foolish notions which would undermine business and the finances of the Province of British Columbia.

SIDE GLANCES By George Clark

"Oh, I don't like it either—but wait till I tell you how little I paid for it."

MIDLAND ALBERTA COAL
Is Positively Free From Soot
Kirk Coal Co. Ltd.
1239 Broad St. G 3241

THE RHYMING OPTIMIST
By ALINE MICHAELIS

ONE MEASURE ONLY

Ambition never held me as its slave.
Its shining shackles are by me unknown,
Since long ago I learned too well it gave
For staff a willow wand, for bread a stone.
One measure only of my worth have I.
One eminence I struggle to attain:
Your favor, and if I can climb so high
The Alps of worldly praise I will disdain!
But how remote is this desired goal
You set aloft before my longing eyes,
As distant as the space from pole to pole.
As far as are the foolish from the wise!
How can I bridge this gulf? How make of me
That nobler one whom in my stead you see?

Twenty-five Years Ago To-day

THE VICTORIA DAILY TIMES, OCTOBER 30, 1909
(From The Times Files)

The contract between the McBride government and the Canadian Northern Railway Company has been given to the public. It is not a contract, but an agreement which may be amplified into a contract by the government with the approval of the Legislature.

* * *

The Liberals of Victoria will meet on Wednesday evening next in Broad Street Hall for the purpose of chosing four strong candidates to contest the city in the general elections.

* * *

The steamer Leebro is expected to arrive back from the inspection trip up the West Coast on or about next Wednesday, when she will at once load with a house, aerial and other supplies for the new wireless station at Triangle Island.

* * *

Wynn Meredith, consulting engineer in charge of the Jordan River power project for the British Columbia Railway Company, is again in the city, having just returned from California. Meredith will leave for the West Coast to inspect the progress of the work at the beginning of the week.

* * *

In a fast and exciting game played this morning at the Athletic Park, the South Park football team took the Victoria West eleven into camp by a score of 3 to 2.

* * *

Ottawa, Oct. 30.—A report from the Department of Trade and Commerce shows that during the twelve months ending with October 22, the total number of Chinese subject to the poll tax of $500 was 467, about half the number of the preceding year.

Bowling Scores

ARCADE ALLEYS
INTERSERVICE FIVEPIN LEAGUE

Pro Patria—C. Kenney 753, W. Wellmott 557, P. Campbell 518, L. Osler 128, W. Morry 609, D. Davies 154, C. Kinloch 148. Total 2,864.
Britannia Branch—R. Burns 342, V. Barboro 567, H. Buckle 627, R. Millburn 391, J. Huxtable 596, D. Croston 373. Total 2,896.
Britannia Branch won two.

Veterans of France—C. Rodway 648, G. Green 594, J. Maxwell 488, A. Martin 575, T. Dunlap 455. Total 2,660.
Naval Veterans—D. Clarke 597, W. McBay 486, E. Prewett 544, A. Benn 706, C. Chislett 651. Total 2,984.
Naval Veterans won three.

WOMEN'S FIVEPIN LEAGUE

Better Halves A—Mrs. Vivian 451, Mrs. Blance 361, Mrs. Davidson 365, Mrs. Pollard 382, Mrs. Thiriwall 380. Total 1,939.
Better Halves B—Mrs. Riches 422, Mrs. Pullen 204, Mrs. Chambers 356, Mrs. Jenkins 511, Mrs. Dobbie 433. Total 1,986.
Better Halves C—Mrs. Hull 350, Mrs. Tucker 455, Mrs. Jenkins 334, low score 230, low score 230. Total 1,799.

DAVID SPENCER LIMITED. ESTABLISHED 1873
61ST ANNIVERSARY
On Sale Wednesday on the Bargain Highway

Silk Afternoon Dresses for Women and Misses, $2.95
These are shown in newest styles, with puff and long sleeves. Several colors. Sizes 14 to 20.

Reefer Coats for Boys or Girls
Each, $2.95
Coats of cheviot serge, good weight and interlined. Sizes for 2 to 6 years.

Women's Silk Hose A Pair, 29c
A reliable Hose with double heels and toes and in all wanted shades. Sizes 8½ to 10.

Men's White Cotton Gloves with elastic wristbands. A pair..... 10c
3 Pairs for 25¢

Men's Work Socks, plain with ribbed tops; dark grey..... 6 pairs 89c
—Bargain Highway, Lower Main Floor

DAVID SPENCER LIMITED

Meats-Provisions-Delicatessen
WEDNESDAY MORNING VALUES—CASH & CARRY

SUPER VALUES — 9 TO 10 A.M.
Butter, Fresh Creamery, 2 lbs. for ..... 39c Limit 4 lbs.
Bacon, sliced, lb.-lots, standard, per lb. ..... 29c Limit 3 lbs.

Cottage Rolls, smoked, lb., 22¢; unsmoked, lb. .....21¢
Picnics, smoked shoulders, lb., 13¢; unsmoked, lb. .....12¢
Mild Cheese, lb., 17¢; Matured Cheese, lb. .....25¢
Cooket Shortening, 2 lbs., 19¢; Silverleaf Lard, lb. .....12¢
Sliced Ham Bologna, Corned Beef, lb.-lots.....15¢
Sweet Mustard, Sweet Mixed Pickles, pint.....20¢

MEATS — AS CUT IN CASE
Boiling Fowl, 3-4 lbs., lb... 14c
Pork Tenderloins, lb. 25c
Chopped Suet, lb. 10c

Steaks—	lb.	Roasts—	lb.		lb.
Shoulder	7¢	Sirloin-tip	12¢	Spare Ribs	11¢
Round	11¢	Rolled-rib	12¢	Pork Liver	9¢
T-bone	15¢	Blade	7¢	Cooked Tripe,	10¢
Sirloin	15¢	Pork	14¢-11¢	Small Hearts,	7¢
Pork	13¢	Veal	16¢-11¢	Pork Kidneys,	10¢
Veal	12¢	Mutton	13¢-7¢	Shanks Veal	6¢

Oxford Sausage, Minced Steak, Stew Beef, 2 lbs.....12¢

SERVICE MEATS — DELIVERED
Little Pig Sausage, lb., 15¢; Chopped Suet, lb. .....12¢
Livers, Beef, lb., 13¢; Lamb, lb., 18¢; Calf, lb. .....35¢
Veal Cutlets, lb., 22¢; Calf Sweetbreads, lb. .....35¢
Steaks, Round, lb., 14¢; T-bone and Sirloin, lb. .....18¢

HALLOWE'EN SPECIALS
In Vegetables and Fruits
Pumpkins, each .....11¢
Delicious Apples, per box, $1.39; 6 lbs. for.....25¢
Jonathan Apples, per box, $1.24; 8 lbs. for .....25¢
Spitzenburg Apples, per box, $1.29; 7 lbs. for....25¢
Grapefruit, 8 for .....49¢
Sunkist Valencia Oranges, doz., 39¢; 3 doz. for..$1.11

PRO MAT CARD ON SATURDAY

Steve Nenoff to Battle D. McDonald in Main Event at Tillicum Gym

Once again followers of the professional wrestling game will have an opportunity to watch their favorite pastime as Promoter Fred Richardson makes another bid to popularize the sport here with a card scheduled for the Tillicum gym Saturday evening.

For what he hopes to be the first of a series of bouts during the winter season, Richardson has billed Steve Nenoff, Bulgarian battler, against Danny McDonald, Ontario contribution to the game in the feature.

Nenoff has appeared here before and should draw a good following from the ranks of those who enjoy the profession, while McDonald will maintain the Canadian interest. Both have met considerable success during summer campaigns.

SEMI-WINDUP

In the semi-windup Herb Parks, smart young Canadian, will do battle with an opponent yet to be chosen. Parks, an experienced boy, has also been seen in action here before.

The main event will go eight ten-minute rounds or less, while the semi-windup is billed for five eight-minute periods.

Two local grapplers will meet in the curtain raiser.

WRESTLING

New York—Everett Marshall, 218, La Junta, Col., threw Dick Shikat, 222, Germany, 43.47.

Chicago—Ed Don George, 217, New York, won on foul from Joe Savoldi, 205, Three Oaks, Mich.

Wilmington, Del.—Tom Alley, 205, Spokane, defeated Floyd Marshall, 225, Phoenix, one fall.

Portland, Me.—Paddy Mack, 175, Philadelphia, defeated Lester O'Neil, 175, Deering, Me., two out of three falls.

Plan for Better Control of Colds Proved by Tests

Windsor, Ont.—A Plan for better Control of Colds has been developed by the makers of Vicks VapoRub—the modern external treatment for colds. The Plan is introduced along with Vicks Va-tro-nol for nose and throat, the new aid in preventing colds. Together with a few simple health rules, these two preparations form Vicks Plan for better Control of Colds. In clinical tests, the Plan has helped to reduced greatly the number and duration of colds. Full details of the Plan are in each Vicks package. (Advt.)

Will Not Defend U.S. Hockey Title

Detroit, Oct. 30.—Lack of a sponsor will prevent the White Star Athletic Club of Detroit from defending its United States A.A.U. hockey championship this winter, it developed today.

The White Star Club won the 1934 title by beating fast skating amateur clubs from Boston, Baltimore and New York. Members of the club may continue to play, but they will not be under the White Star colors. The Stars, after winning the national title, lost to the Moncton Hawks, Canadian Allan Cup champions, for the North American amateur championship.

CATARRHAL DEAFNESS MAY BE OVERCOME

If you have Catarrhal Deafness or head and ear noises or are growing hard of hearing go to your druggist and get 1 ounce of Parmint (double strength), and add to it ¼ pint of hot water and a little granulated sugar. Take 1 tablespoonful four times a day.

This will often bring quick relief from the distressing head noises. Clogged nostrils should open, breathing become easy and the mucus stop dropping into the throat. It is easy to prepare, costs little and is pleasant to take. Anyone who has catarrhal deafness or head noises should give this prescription a trial. (Advt.)

LEAGUE MEMBER SPEAKS FRIDAY

Dr. W. A. Riddell, permanent Canadian representative at Geneva, will address a luncheon meeting of the Men's Canadian Club in the Empress Hotel on Friday at 12.10 o'clock. His subject will be "Europe's Disarmament Problem."

Dr. Riddell has held his present post for several years and has taken advantage of the opportunity afforded him to keep abreast of the many international questions which come before the league. He is traveling under the auspices of the Association of Canadian Clubs.

A.Y.P.A. Offer Mystery Comedy

A three-act mystery comedy, entitled "A Perfect Little Goose," by Lida Larrimore, was ably presented in the Memorial Hall on Saturday evening by the dramatic society of St. Mark's A.Y.P.A. The play was given to assist the Tuberculous Veterans' Building Fund.

The play was presented by the following cast, directed by P. E. George: Lillian Higham, Dora Rogers, Harold George, May Clarke,, Hilda Graham, Reginald Porter, Ellen White, Albert George and Arthur Matcham. The musical prologue and interlude was rendered by a string orchestra under Mrs. Ruby Moore.

The play will be repeated for the fifth time at the Marigold Hall some time during November.

Accounts outstanding to the sum of $9,232.90 were passed at yesterday evening's meeting of the Esquimalt Council.

Again Heads Ratepayers

Leslie G. Scott was re-elected president of the Saanich Ward Three Ratepayers' Association at the annual meeting in Gordon Head Hall yesterday evening. Norman C. Bell was re-elected secretary-treasurer.

Members of the executive committee were named as follows: A. G. Lambrick, George Sharp and William Inglis. Mr. Bell, Mr. Lambrick and Mr. Scott were appointed delegates to the reorganization meeting of the Central Ratepayers' Association.

The action of the Union of B.C. Municipalities in opposing the new unemployment relief arrangement was unanimously endorsed by the meeting.

Saltery Worker Saved By Boys

Special to The Times

Port Washington, Oct. 30.—A young Japanese employee of the Otter Bay herring saltery had a narrow escape from drowning. Being unable to swim, he would have drowned had it not been for the timely assistance of two local boys, Bill Falconer and Callam MacDonald, who dived in fully clothed and hauled him out.

A by-law setting certain portions of the Saxe Point area aside as a park, with reservations on the subject of the sale of adjoining property, was given second reading by the Esquimalt Council yesterday evening, after Reeve Alex Lockley had again viewed the property.

SALT SPRING PROPERTY SOLD

Ganges, Oct. 30.—The house and property of Mrs. C. W. Justice, on the Divide Road, South Salt Spring, has been sold to Mrs. Evelyn Lord of California.

The Sidney football team came over to Salt Spring to play the local team in the Junior League cup game on Sunday, the game resulting in a win for the islanders, 7 to 1. On Saturday the Sidney school team came over and played a friendly game with the Ganges schoolboys, this resulting in a win for Ganges, 6 to 0

In the Institute Hall at Fulford on Saturday evening a dance, in aid of funds for the junior basketball club, was well attended.

A group of members of the Salt Spring Island A.Y.P.A. went over on Saturday to attend the Duncan rally of A.Y.P.A., returning by launch Sunday evening.

A successful sale and tea, under the auspices of the Ladies' Aid of the United Church, took place on Thursday last in the Mahon Hall.

CHOOSE SEVEN APPLICATIONS

The eighty-one applications received for the position of constable on the Saanich police force were weeded out by members of the municipal commission yesterday evening. The board chose seven of the applicants whom they will meet personally before making the final decision. All the applicants chosen were Saanich men.

The Savings of More Than

3,000,000

CANADIANS

THAT'S what Life Insurance actually is—Savings held in trust for millions of people.

Savings which will ensure comfort and independence to many a man and woman when earning days are over—

Savings which will come promptly to the aid of a great number of widows and fatherless children—

Savings which will make it possible for many children to be educated and trained for business—

Savings which will protect countless Canadian families against future "hard times".

• • • • •

Life Insurance has been faithful to its trust. It has kept absolutely safe the savings of these 3,000,000 Canadians. It has met every obligation at one hundred cents on the dollar. During 1933, Life Insurance Companies in Canada paid $500,000 a day to policyholders and beneficiaries.

• • • • •

When you place Your savings in Life Insurance, you have an absolutely safe investment. And your savings will do exactly what you want them to do for you and your family.

Think it over. Then talk it over with a Life Insurance representative.

Life Insurance

Guardian of *Canadian Homes*

L-1534

One of a Series of Messages Sponsored by Life Insurance Companies

DAVID SPENCER LIMITED.

ESTABLISHED 1873

61ST ANNIVERSARY

Wool Dresses at $6.95

And Other Bargains for the Last Day of October

15 Only—Down-filled COMFORTERS

In plain silk coverings. Values to $22.50. Wednesday morning **$9.98**

—Staples, Main Floor

SHEETS and CASES—Special Values

Unbleached Sheets of medium-weight cotton. Size 72x90 inches. A pair **$1.50**

Pillow Cases to match, pair ... **29¢**

—Staples, Main Floor

Extra heavy snow-white Cases, a pair ..... **29¢**

Cosy Flannelette Garments for Baby!

Infants' White Flannelette Nightgowns with fancy trimming. Month-end special, 2 for ..... **75¢**

Infants' Flannelette Petticoats with fancy stitching at hem. Each ..... **45¢**

Infants' Flannel Petticoats with fancy embroidery. Made on cotton top. Each, for ..... **79¢**

Kingcot Flannel Diapers, very soft and absorbent. A dozen **$1.49**

—Babywear, First Floor

BEDSPREADS

TWO GOOD VALUES!

English Printed Bedspreads—a clearance of odd colors at this low price. Each **$1.00**

Rayon Silk Bedspreads—oddments on sale for the half day. Size 80x100 inches. Each **$1.98**

—Staples, Main Floor

EXCLUSIVELY SMART

"French" Knitted Woolens

Imported direct from Paris, these novelty dress fabrics are shown in a range of light and medium weights, in plain and fancy colorings—all different and distinctive—offering a splendid selection.

Regular $1.95 a yard. On sale Wednesday a.m., yard **$1.59**

Regular $2.95 a yard. On sale Wednesday a.m., yard **$1.95**

—Dress Goods, Main Floor

Quilted Plate Protectors

Ovals and rounds. Each **5c**

Pillow Ticks

In blue and white stripes. Each **39c**

Table Oilcloth Squares

Badly Misprinted!

Size 54x54 inches. On sale, each **35c**

—Staples, Main Floor

Fashion Endorses

WOOL DRESSES This Fall

We feature a group of these very fashionable Dresses for Wednesday, selling at

$6.95

The Dresses are in tailored styles, of plain-colored materials or mixed shades. Some trimmed with contrasting materials. They are exceedingly smart and practical—and the price makes them one of the big values of our Anniversary Sale. Sizes 14 to 20.

—Mantles, First Floor

Clearing the Balance of Many Lines of

Women's Shoes

Wednesday, a pair **$3.00**

A limited number only, but all sizes included. This group includes practically all styles of Women's Dress Shoes in brown and black kid—a few greys and blues—Pumps, Ties and Straps, also white or black Evening Shoes in satin or faille.

—Women's Shoes, First Floor

Any Day You May Need A RAINCOAT **$7.95**

Inspect the Group We Are Now Offering at ...

You'll like them because they are smart in appearance and of a reliable quality rubberized material. They are belted style and have Raglan sleeves. Shades of green, brown or black and white check. Sizes 18 to 42.

—Mantles, First Floor

A New Shipment of Children's Gaiters

Just arrived! Warm, all-wool Gaiters, fleece-lined and with elastic at waist. In white, red, navy, fawn and blue. Sizes 2 to 6 years.

With button fastening on leg, pair **$1.25**

Dome snap-fastening, a pair **$1.50**

Zipper fastening on leg, a pair **$1.95**

Children's Wear, First Floor

410 Pairs of

Mercerized Cotton Hose

Per Pair **25c**

Women's Mercerized Hose in good-looking "marl" effects, and extremely durable quality. Shades of brown, fawn, black and white. Sizes 8½ to 10.

—Hosiery, Main Floor

Children's All Wool COAT SWEATERS

Long-sleeved Coat Sweaters, ideal for wearing beneath raincoats, etc. Shown in a very becoming knit—in red, green or brown. Sizes 8 to 14 years. Special, each **$1.50**

Children's Wear, First Floor

GIFT Suggestions

You Can Make Up at Little Cost

Boudoir Cushion Covers in new designs. Stamped on silk or organdie—in simple designs for embroidery. Priced from **60¢** to **$1.00**

Colored Linen Work Bags in novelty designs; also an assortment of Knitting Bags, for wool embroidery. Prices from **50¢** to ..... **85¢**

Nine-piece Luncheon Sets, with centre runner, four plate pieces and four napkins. Stamped for embroidery on good quality oyster linen. A set **$1.45**

Wood Handles, for making all kinds of purses, knitting bags and work bags. Good styles and sizes. Prices from **35¢** to **$1.35**

—Needlework, First Floor

An Essential Part of the Wardrobe!

The Taffeta Blouse

The "blouse and skirt" ensemble is a real feature this winter, particularly when the Blouse is one of these crisp little taffeta ones with "frilly" bib, perky bows or in more tailored effects. Sizes 34 to 40. Choice of white, brown, navy, flesh or cerise. Price **$2.75**

—Blouses, First Floor

DAVID SPENCER LIMITED

Store Hours: 9 a.m. to 6 p.m.; Wednesday, 1 p.m.; Saturday, 6 p.m. Phone Empire 4141

H. O. KIRKHAM & CO. LTD.

612 FORT STREET

Heinz Table Vinegar, special, 16 oz., 15¢; 32 oz. ..... 27¢

Crosse & Blackwell's Soups, Vegetable, Beef or Tomato, 3 tins for ..... 25¢
Aylmer Tomatoes, 2s squat, tin, 9¢
Gold Dust, large pkts. ..... 18¢

No. 1 Alberta Butter (Cash and Carry), lb., 22¢; 3 lbs. ..... 63¢
Local Creamery Butter (Cash and Carry), lb., 24¢; 3 lbs. ..... 69¢

Head Cheese ..... lb. 15¢
Cooked Corned Beef ..... lb. 15¢
Sliced Veal Loaf, lb. ..... 22¢
S.P. Cottage Rolls, lb. ..... 20¢
Choice Side Bacon, piece or sliced, lb. ..... 32¢
1 lb. Steak, ¼ lb. Kidney ..... 15¢
Lamb Chops, lb. ..... 23¢
Lean Minced Beef, 3 lbs. ..... 25¢
Local Fowl, lb. ..... 18¢
Reception Home-made Mincemeat, lb. ..... 12¢

GROCETERIA SPECIALS
Canada Matches, 300s, 3 boxes ..... 25¢
Broken Pekoe Tea, lb., 35¢; 3 lbs. $1.00
Pink Table Salmon, 1-lb. tin, 2 for ..... 19¢
San Juan Cleanser, 6 tins ..... 25¢

Social And Club Interests

New Bishop To Reach City Soon

Canadian Press

Sydney, N.S., Oct. 30.—Right Rev. John Hugh MacDonald, formerly pastor of Sacred Heart Parish here, likely will leave for British Columbia within ten days to take up his new duties as Roman Catholic Bishop of Victoria.

Orient $160

on big PRESIDENT LINERS

Via the fast Short Route

ORIENT ONE WAY	FIRST CLASS	TOURIST CLASS
Japan	$285	$160
China	331	185
Philippines	360	200
ORIENT ROUND TRIP		
Japan	$499	$280
China	579	324
Philippines	630	350

ROUND THE WORLD
First Class $809.50
Tourist Class 545.00

ROUND PACIFIC TOUR
First Class $748.00
Tourist Class 475.00

Travel via President Liners — all large outside rooms with twin beds

For details see your travel agent, or

AMERICAN Mail Line and DOLLAR Steamship Lines
909 GOVERNMENT ST.
Victoria, B.C.

Ask Mother— She Knows

Mother took this medicine before and after the babies came. It gave her more strength and energy when she was nervous and rundown . . . kept her on the job all through the Change. No wonder she recommends it.

LYDIA E. PINKHAM'S VEGETABLE COMPOUND

ZIP-CAPS

For the prompt relief of colds, chills and influenza, a box, 25¢

MacFarlane Drug Co.
Cor. Douglas and Johnson Streets

News of Clubwomen

Lodge to Meet.—The ladies of Court Triumph A.O.F. will meet Friday evening at 8 o'clock. Concluding the business session refreshments will be served.

Daughters of St. George. — Mrs. E. Skelland, captain of the guard of Victoria Lodge, announces a drill practice for guard team, officers and members, at the S.O.E. Hall, next Friday afternoon, at 2 o'clock.

V.O.N. Collection. — At the Victorian Order of Nurses' booth in Spencer's yesterday subscriptions or donations were received from the following: Mr. and Mrs. H. Goulding Wilson, Mrs. F. Winslow, Miss Agnes Renny, Miss C. A. Renny, Mrs. F. B. Gregory, Mrs. E. W. Boak, Mrs. Agnes M. Ellis, Mrs. J. Hunter, Mrs. B. W. Paul, Mrs. H. C. Carey, Mrs. C. Williams, Miss Edith M. Scholfield, Mrs. G. A. Campbell, Mrs. Edith L. Higgins, Mrs. W. B. Monteith, Mrs. George Carter and Mrs. H. H. Rowley.

King's Daughters — The district meeting of the King's Daughters was held in the restroom yesterday afternoon, with Mrs. Wm. Russell presiding in the absence, through illness, of Mrs. L. H. Hardie. The restroom report, given by Mrs. James Stewart, showed the room had been open twenty-four days with 1,500 patrons. Donations of clothing were made to needy cases and two layettes to the Jubilee Hospital. A report on the provincial executive meeting, held recently, was given. It was announced that Hawthorne Circle will arrange a supper on November 6 at 6.15 p.m.

First United Group — The usual monthly meeting of group A of the Women's Association of First United Church was held in the managers' room yesterday afternoon. There was a good attendance of members. The president, Mrs. Donald McAdie, was in the chair. A very interesting address was given by Frank Paulding, secretary of the Y.M.C.A. on the work being done among the boys and young men of the city. Plans were made and committees formed for the annual sale of work, home cooking and afternoon teas to be held in the schoolroom of the church on Saturday, December 1. Books of poems by Edna Jacques, autographed by the author, will be on sale on that occasion.

Dame Janet Campbell, noted British woman doctor who is on a Dominion-wide tour, will arrive in Victoria on Friday afternoon. She will be the guest of His Honor the Lieutenant-Governor and Mrs. J. W. Fordham Johnson at Government House during her stay in this city.

* * *

Miss Gladys Kirchin, Ardersier Road, returned to her home on Saturday after spending the last month in Vancouver.

* * *

Miss Kathleen Fraser and her brother, Mr. C. Fraser, Rockland Avenue, left this morning for Port Alberni to spend a few days there.

* * *

Mrs. Percy Shaw, Saanich, returned to her home here on Saturday after spending the last two weeks in Vancouver with friends.

* * *

Mrs. J. C. Holley, Yates Street, who has been visiting Mrs. Forbes at Forbes Landing, has returned to her home in Victoria.

* * *

Miss Susan Gibson of Vernon, who has been spending the last month in Victoria, left this afternoon for the mainland on her return to her home in the interior.

* * *

Miss McDermott of Pasadena, who has been visiting in Victoria for a few days with Mrs. M. R. Pearce, Beechwood Avenue, has left for her home in California.

* * *

Mrs. M. B. Clawson, Arnot Avenue, left on Saturday for San Francisco to join her sister, Mrs. Karl Ohnesorg, and will make her home with her in San Francisco.

* * *

The Misses Frances and Audrey Tremayne entertained informally at the tea hour on Sunday afternoon at the home of their parents, Dr. and Mrs. E. H. Tremayne, the Quarantine Station, William Head.

* * *

Mrs. G. Campbell Sanson (nee Smith) will hold her post-nuptial reception at the home of Mrs. George Sanson, 1028 Linden Avenue, on Saturday afternoon, November 3, from 3 till 6 o'clock.

* * *

Mrs. Hugh Lowder and her little daughter, Elizabeth, arrived yesterday from England, en route to China, and are visiting Mrs. Lowder's mother, Mrs. Mortimer Appleby, Fifth Street. They sailed from England aboard the Ss. Empress of Britain.

* * *

After visiting his sister, Mrs. Richard Alexander, in Vancouver, Col. Frank Cartwright of London, England, veteran campaigner of the South African and Great Wars, is in Victoria for a few days. He is a son of Sir Richard Cartwright of Kingston and a descendant of one of the Fathers of Confederation.

* * *

Mrs. F. J. Brimer, Beechwood Avenue, has returned to Victoria, having attended the executive and annual meetings of the Dominion Board of the Women's Auxiliary to the M.S.C.C., held in Brandon and Winnipeg. Two weeks were also spent in Saskatchewan in connection with work among new settlers and Indian reserves.

* * *

Mrs. H. Brewer, 1345 Lyall Street, entertained yesterday afternoon at her home in honor of the eleventh birthday of her daughter, Margery, and of her son, Harry, whose ninth anniversary was celebrated. A most enjoyable afternoon was spent in games and music, the young guests entertaining each other with songs and dances. In the competition organized by the hostess the girl's prize was won by Betty Locke, and Gordon Creed secured the boy's prize. A dainty tea was served, the table decorations were carried out in Hallowe'en colors, with Hallowe'en favors for each child, the handsome birthday cake, adorned with twenty candles, following out the color scheme. The little guests included: Margery Brewer, Harry Brewer, Kathleen Pellow, Freddie Pellow, Dodo Brewer, Toshi Takata, Margaret Buckingham, Christine Read, Betty Webb, Doreen Taylor, Claire Cresine, Peggy McBeath, Emily Spencer, Nahlin Williams, Nancy Stewart, Nancy Rodgers, Malcolm Patterson, Georgie Takata, Donnie Patterson, Gordon Creed, Pat Chiappa, Betty Locke and Arthur Holland.

Mr. and Mrs. W. G. Crawford have moved from Despard Avenue to Craigdarroch Road.

Miss Georgina Acheson, the Jubilee Hospital, has left for Mexico to spend a few weeks' holiday.

MARRIED AT PORT ALBERNI

—Photo by Joseph Craig.

Mr. and Mrs. Robert C. Symons (nee Mann).

POPULAR NURSE PRETTY BRIDE

Miss Dorothy M. Mann Married at Port Alberni to Robert C. Symons

Autumn blossoms in gold, bronze and white, with Oregon grape were used on the chancel and pews of All Saint's Anglican Church, Alberni, on Saturday evening, for the marriage of Dorothy Marion, only daughter of Mr. and Mrs. B. W. Mann of Great Central, and Robert Charles Symons, son of Mrs. E. Symons of Vancouver. The bride was a member of the 1934 graduating class of St. Joseph's Hospital.

Beneath a portal massed with white chrysanthemums, the ceremony was performed by Rev. Glen Stevenson, while Mrs. W. R. H. Prescott presided at the organ. Acting as ushers were Mr. Reginald Mann and Mr. Cecil Raikes, and the bridegroom was supported by his brother, Mr. Harold Symons.

The bride's gown was of ice-white chiffon velvet, the form-fitting bodice featuring sleeves of varying fullness from shoulder to elbow, where they closed in to form a long, tight cuff, which extended to a point over the wrist. From the belted waistline, ornamented with a diamante buckle at centre back, the skirt was graceful in its sweep to floor with brief train. Her small three cornered hat of white velvet had posies of orange blossoms at side, and she carried a sheaf bouquet of Ophelia roses and fern.

Mr. B. W. Mann gave his daughter in marriage. Miss Norma Kinsman of Victoria was the bridesmaid in meridian blue silk crepe, ornamented with cowl collar of gold sequins. She wore a small snug fitting hat in harmonizing tones and carried a shower bouquet of deep pink Darwin roses, and gold beaded moire purse, the gift of the bridegroom. During the service and signing of the register, the hymns, "Lead Us Heavenly Father, Lead Us," and "Oh Perfect Love" were sung.

Mrs. Mann, mother of the bride, received the guests at the reception held at her residence at Great Central, wearing a handsome gown of amethyst mirror velvet, with hat of the same material, and carrying a bouquet of gardenias. Mrs. E. Symons, mother of the groom, wore a striking gown of black velvet with corsage and top sleeves of ivory lace applique. Her wide brimmed hat was also of black velvet. Mrs. H. E. Holloway, sister of the bridegroom, wore a gown of black and white in paisley design.

Miss Margaret Wrotnowski, Miss Edna Raynor of Victoria, and Miss Georgie McGonigal assisted in the tea room, where a handsome cloth of Madeira lace covered the table centred with the three-tiered wedding cake flanked on four sides with tall tapers in silver sconces. Mr. Bruce M. Farris and Mr. Eric Dunn were toast masters.

When Mr. and Mrs. Symons left for their wedding trip to Victoria, the bride traveled in a gown of rust-colored cloth, over which was worn a coat of grey lapin fur, hip length. A smart grey felt hat, with purse and gloves en tone, completed her traveling costume. On their return Mr. and Mrs. Symons will take up residence at Vancouver.

Victoria guests present at the ceremony included Miss N. Meagher, Miss Audrey Kingman, Miss Norma Kinsman, Miss Edna Raynor, Dr. F. W. Bryant and Mr. Walter Lammers. Vancouver guests were Mrs. E. Symons, Mrs. H. E. Holloway Jr., Mr. Harold Symons and Mr. Howard Symons.

HONEYMOONING ON MAINLAND

—Photo by Savannah.

Mrs. Frank Butler (nee Smith), whose marriage took place Saturday evening.

Weddings

BUTLER—SMITH

Rev. Dr. W. G. Wilson officiated at the ceremony at the First United Church Saturday evening which united in marriage Jennie Smith, daughter of Mr. and Mrs. Isaac Smith, of Canterbury Road, Saanich, to Mr. Frank Butler of Esquimalt. Given in marriage by her father, the bride was gowned in white silk net, with frills of accordion pleating to form a cape sleeve effect. The skirt was made on form-fitting lines, with frills of net on both side. Her veil was of white silk tulle, and was worn in cap effect with a wreath of orange blossoms. She wore long white mittens and her shower bouquet was of bridal roses, white carnations and fern.

Miss Lena Gardiner was bridesmaid in a frock of mauve silk lace, trimmed with frills of silk net. She wore mauve silk mittens and a mauve picture hat. Her bouquet was a sheaf of mauve chrysanthemums and fern. The groom was attended by Mr. A. Grey as best man, and Mr. T. Y. Baldwin and Mr. I. Smith Jr. acted as ushers. Mr. Alfred Gurney was at the organ.

The reception was held at Hampton Hall, the guests being received by Mrs. Isaac Smith, mother of the bride, in golden brown crepe, trimmed with silk lace and hat to match, and a corsage bouquet of yellow rosebuds and fern. The supper table was arranged with autumn flowers and a three-tier wedding cake. Mr. R. Stewart proposed the toast to the bride.

Mr. and Mrs. Butler left later for the mainland, where they will spend their honeymoon, the bride traveling in a blue dress, blue fur-trimmed coat and hat to match, with a nose veil. On their return they will live on Wascana Street. Among the many lovely gifts was a silver tea service from the staff of the Department of Education, Parliament Buildings, of which the bride was a member for the past seven years.

HEARD—PETTIPIECE

A wedding of interest in Victoria was performed Saturday, October 20, at the home of Mr. and Mrs. R. P. Pettipiece, 1846 Balaclava Road, Vancouver, when the principals were Nellie May, second daughter of Cr. and Mrs. R. P. Pettipiece, and Mr. R. R. C. Heard, son of Mr. and Mrs. W. H. Heard of Victoria.

The ceremony was performed at 9 a.m. by Dr. J. W. Melvin.

Sapphire transparent velvet with touches of metallic trimming with matching turban and shoes was the choice of the bride for her gown, with which she wore a corsage bouquet of tea roses.

Mrs. R. Larson, North Vancouver, as her sister's only attendant, wore a crepe model in the pure gold tone, with net yoke stitched in gold thread. A shallow veil edged in gold, shoes and gloves in the brown tone and corsage of talisman rosebuds completed her costume.

Mr. J. Cummins supported the groom. Miss Beth Godfrey sang, accompanied by Miss Aileen Paterson.

Mrs. Pettipece received the guests in smoke-toned chiffon, enlivened by a rose-toned floral motif.

At the conclusion of the wedding breakfast, Mr. and Mrs. Heard left by motor for a honeymoon in the south, the bride donning for travel a three-piece navy woolen suit, the topcoat furred in gray muskrat.

A Hallowe'en social was held at the home of Rev. F. W. and Mrs. Weaver, 2628 Fernwood Road, recently by members of the girls' branch of the W.A. of St. Alban's. The evening was spent in games and singing and was closed with a sit down supper, during which Mr. Weaver told thrilling ghost stories. Those present included Maude Deane-Freeman, Primrose Mitchell, Doris McBain, Beatrice Dickens, Mabel Viggers, Zoe Richards, Margaret Anderton, June Thorne, Eileen Coutts, Lillian Knowles, Olive Chisholm and Margaret Partington.

* * *

The annual masquerade party of St. Margaret's School, organized by student committees, proved a colorful occasion, and was much enjoyed by the pupils and teachers of the school. A programme of dancing, games and stunts made an evening of varied entertainment. Prizes were awarded as follows: Most original couple, Kathleen Houghton and Constance Rowe, representing Nanaimo Coal; funniest couple, Josephine Pearse and Doris Macdonald, as knights of the hobby-horse; prettiest couple, Patricia Craig and Eelin Munroe as the rose and the lady; best individual costume, Helen Cornwall as Indian maid.

* * *

The many Victoria friends of Mr. and Mrs. Donald G. White of Vancouver, who was the former Dorothy Winder of this city, will be interested to learn of the christening ceremony of their little son, which took place at St. Mary's Church, Kerrisdale, on Sunday afternoon. The baby received the names Ian George. His paternal grandparents are Mr. and Mrs. S. White of Bridgport, Dorset, England, while his mother's parents are Mr. and Mrs. Teddy Allen of Victoria. Acting as sponsors for the infant were Mr. W. G. Humphries, Mr. H. Carley White of Trail and Miss Katherine Hatzic Winder of New York.

* * *

A delightful luncheon was given yesterday by Mrs. J. Tweedie at her residence, 616 Catherine Street, in honor of the eighty-eigth birthday of her friend, Mrs. E. Knight. The luncheon table was centred with a vase of lovely yellow chrysanthemums, with smaller blossoms at each end. In a conspicuous place of honr was the beautifully decorated birthday cake, the gift to Mrs. Knight of a very dear friend. The following ladies extended felicitations and enjoyed the kind hospitality of Mrs. Tweedie: Mrs. P. A. Babington, Miss Viva Babington, Mrs. H. Downer, Mrs. Robt. Sangster, Mrs. Cuzner, Mrs. Harley Miller and Mrs. A. E. Mallett.

* * *

Mrs. H. Kramer entertained at a children's party at her home, 139 Cook Street, on Saturday afternoon in honor of the eleventh birthday of her little daughter, Elaine. Several games and contests caused much fun among the little guests, who were also entertained with a sprightly tap dance by Shirley Noel, accompanied at the piano by her sister, Iris Noel. The table was seasonably decorated with Hallowe'en colors and favors, and the two-tier birthday cake was illuminated with eleven tiny candles. The little guests included Daphne Murray, Doris Hunt, Nan Wilson, Shirley and Iris Noel, Eileen Wills, Maxine Davidson, Erma Fitz-Simmons, Jean Norris, Dora Menzies and Shirley Kramer.

* * *

The first of a series of bridge and mah jong parties, in aid of the funds of the Pacific Coast Mission Hospital, was held this afternoon at Hatley Park, through the kindness of Mrs. James Dunsmuir. Mrs. A. Selden Humphreys and Mrs. E. G. Prior made the arrangements for the tables, which were reserved by Mrs. C. B. Combe, Mrs. Hepburn, Miss Renny, Mrs. J. W. Benning, Mrs. C. J. Jones, Mrs. L. C. Boyd, Mrs. Hermann Robertson, Mrs. F. D. Little, Mrs. E. C. Ashton, Mrs. W. H. Dobbie, Mrs. Arthur Robertson, Miss Lucy Bryden, Miss Barbara Twigg, Miss Laura Dunsmuir, Mrs. H. E. Ridewood, Miss E. Hiscock, Miss FitzGibbon, Mrs. Walter C. Nichol, Mrs. John Stewart, Mrs. Coulson, Mrs. J. W. Troup, Mrs. H. D. Twigg, Mrs. E. Crow Baker, Mrs. Douglas Hunter, Mrs. L. A. Genge and Mrs. W. H. Squire.

* * *

Mrs. R. J. Crozier Smith and Miss Jo Duncan were joint hostesses at a merry Hallowe'en "hard times" party at the former's home, 1121 Faithful Street, yesterday evening. The guests, all members of the Chummy Club of the Metropolitan Church, were attired in costumes in keeping with the "hard times" spirit and were masked and each brought a gift destined for the Christmas tree to be held at the Sunday School later in the season. Many amusing competitions were enjoyed and an informal supper was served by the hostesses. The guests included: Mesdames A. R. Adams, R. W. Baker, J. E. Barnett, R. Barry, D. Buckett, W. Burley, E. F. Church, N. H. Collins, A. Curtis, J. Grant, P. A. Hawkes, R. Hetherington, N. Johnson, C. C. Kemsley, R. A. Lipsey, E. C. Norris, W. H. Ozard, J. A. Pearce, R. S. Phillips, F. V. Shoemaker, W. Vey, C. Walker, Wilby, E. C. Wilderspin, Ed Williams, Archie Wills, Clarence Johns, Ted Andrews, Colin Curtis, Elsie Williams, Uren, and the Misses J. Duncan, W. Horrocks, D. Houghton, G. Ledingham, M. Lewis, B. Mutton, L. Noble, G. and E. Sheppard, N. C. Snider, L. Stevenson and Amy Wills.

* * *

An enjoyable evening was spent at the home of Mrs. Scarf, College Street, Duncan, Friday, when she entertained in honor of the birthday of her daughter Charlotte. The evening was spent in cards and dancing at the Patricia Studio, with Miss Monk and Tom Larnan supplying the music. A dainty supper was served at midnight, when the engagement of Miss Charlotte W. Scarf, only daughter of Mrs. Scarf, to Mr. W. Murdoch Brodie, younger son of Mr. Peter Brodie of Westholme, B.C., was announced. The wedding will take place early in December in Victoria. The young couple received the hearty congratulations of all present. Miss C. Scarf entertained her guests with a tap dance, and Miss Laura Dods and Laurel Culk sang. The guests included Mrs. F. H. Sayer, Misses Elsie Brooks, Mary and Anna Clendenan and Mr. Ted Harmston of Victoria, Miss Monk, Mrs. C. P. Smith, Mrs. M. Calk, Mrs. E. Spears, Mrs. R. E. Chambers, Mr. and Mrs. A. E. Wall, Misses Beryl Smith, Laurel Calk, Laura Dods, Kathie Brook, Ivy Waterton and Hope Robson, Messrs. James Page, Alec Richardson (Sooke), William Ford, Harry Fairhurst, Cyril Fitch, Allan Brodie, Murdock Brodie, Tom Larnan, Master John Smith and Mr. P. Brodie.

Street cars in Milan, Italy, now carry nearly 1,000,000 passengers a day.

VELVETS

Beautiful shades; flattering styles; pure silk-back chiffon Velvets $19.75

Tervo's Ladies' Apparel Shop
723 YATES STREET GARDEN 8134

Check Up On Your Eyesight TO-DAY

Make an inventory of the health of your eyes, and make it now before it is too late. Do not think, KNOW that your eyesight is all it should be, and all it can be with the proper care and attention.

A Mark of Distinction

JOSEPH ROSE
Registered Graduate Optometrist
1013 Government St. Phone E 6014
A BUDGET PLAN AT YOUR SERVICE

MAMA, WHY CAN'T I SIT ON YOUR LAP?

The Quick, Safe Way to Slenderness

BonKora has helped countless men and women to reduce—from 5 to 80 lbs. in a short time—without starving, without violent exercises—without dangerous habit-forming drugs. No matter if other methods have failed, try

BonKora

the largest selling reducing remedy in the U.S.A. and Canada

IF the results of the first bottle are not satisfactory, your money will be refunded.

People everywhere praise BonKora, as it reduced their weight quickly in a harmless and healthful way. It made them look younger, feel better, and restored their energy and health.

Eat sensible food—enjoy life. Fat will disappear quickly with the regular use of BonKora. Try it today—at your druggist.

Thousands of Women Praise BONKORA

"I was one lump of fat. When I started taking BonKora I weighed 270 lbs. and my bust was 50", my hips were 53" and waist line I had none. I now wear 42 bust, 42 waist and 46 hips and feel fine."
MRS. ROSE WOELFLE,
R. R. No. 3, Kitchener, Ont., Can.

"I have used not quite six bottles of BonKora and have gotten excellent results. . . . I have lost 16 lbs. thus far. I used to weigh 198 and now I weigh 182. I used to wear dresses size 50 and now I can wear a 42. I used to be 55" around the hips and am now 44". . . . It certainly has made me feel much better to lose all that fat. It was around my heart and made it so hard for me to breathe."
DOROTHY HETHERINGTON,
Long Branch, Ont., Canada

BonKora has shown its effectiveness as a splendid remedy for indigestion, constipation, flatulency, biliousness, in fact a corrective of stomach ailments as well as a general health builder and tonic.

Proper elimination and digestion are the foundation of perfect health.

"Lost 20 lbs. and feel much stronger," is the enthusiastic statement of Mrs. Ray Brauer of Anyox, B. C., Canada. "I lost 6 inches off bust and hips and 8 inches off my waist. Before I lost weight with BonKora I wore dress size 46, now I wear size 40. Before I started taking BonKora I weighed 175 lbs. and now I weigh 145 lbs."

"My health seems perfect," says Mrs. W. Blair, 60-25 54th St., Maspeth, L. I., U.S.A. "So far I have lost 36 lbs. since I started taking BonKora. Before I weighed 203 lbs., now 167 lbs. I wore size 46 dress, now I wear size 38. I haven't got the overstuffed feeling any more."

NEARLY 200 AT LAKE HILL DANCE

On Saturday evening the usual large crowd was in attendance at the old-time dance at the Lake Hill Community Centre, around 190 dancers receiving many encores from Irvine's lively orchestra in response to their enthusiastic applause.

Keen interest is in evidence for the special old-time gingham and overall Hallow'een dance next Wednesday, October 31. The committee in charge of arrangements is going to a lot of trouble to make the evening one long to be remembered, with special decorations, flood-lights, pumpkins, etc.

"Pop" and "Ezra" from Arkansaw will be there with their side-splitting comedy, and a novelty contest for ladies and gentlemen, with splendid prizes is arranged. Irvine's orchestra will furnish the music as usual, the dance commencing at 8 p.m. and continuing far into the night.

Prize winners on Saturday were: Ladies, P. McDonald, Mrs. M. Anderton and Mrs. J. Seath. Gentlemen, B. Haines, D. Rogers and C. R. Pears.

Among the many noticed dancing were:

Mesdames T. Ainscough, M. Anderton, V. Dickerson, A. Gaiger, S. Grant, C. Gray, Herriott, C. Holman, G. Holt, S. P. Hume, Humes, Mrs. Irvine, M. Jackson, J. Jones, E. Keatley, M. Lemon, B. McCorquodale, H. McDonald, K. Mills, Mrs. Moore, Mrs. J. Moore, A. Oakley, H. Paver, L. Cockerell, Pollock, S. Polson, A. Prowse, J. Seath, Thomas, Waring, O. Woods and Mrs. Hudson.

Misses M. Aird, E. Aymes, E. Anderton, A. Barker, M. Bell, C. Bond, I. Bond, N. Boyd, N. Bravender, E. Comer, N. Crowther, E. Cruickshanks, E. Drummons, M. Edwards, H. Fenentry, V. Ferguson, R. Granberg, E. Gray, P. Green, H. Gwilt, A. Gwilt, L. Hansen, D. Hayward, G. Henry, M. Hersey, E. Hewitt, D. Holdcroft, M. Irvine, P. Johnston, M. Johnston, O. Kirkendale, O. Linford, D. Lloyd, D. Lowe, E. Merriman, P. McDonald, L. McPhee, B. Moore, E. Moore, D. Moore, M. Moore, H. Nathan, A. Nathan, P. Nutahn, K. Oakley, P. Peddle, M. Phillips, H. Polson, W. Polsom, E. Pye, A. Pye, V. Reid, M. Simmons, M. Sparrowhawk, K. Sparrowhawk, D. Thomas, F. Tilley, J. Tynich, A. Waring, G. West, N. Whitelaw, K. Whitehouse, M. Wilson and Helen Hudson.

Messrs. Tie, Ainscough, Joe Anderson, R. Banning, J. Bell, Fred Bolton, J. Carter, Arthur Clatworthy, L. Cockerell, Joe Comer, W. Cox, W. Craig, A. Crawford, T. Currie, Ken Dodsworth, A. Flesh, J. Forbes, Al Frances, A. Gaiger, Don Galey, Bill Glover, J. Grant, Romaine Grant, C. Gray, H. Green, J. Griffiths, R. Griffiths, E. Groutage, Bill Haines, R. Hewitt, S. Holman, G. Holt, L. Kellow, E. Keatley, W. Linstrom, Charles B. Lowe, A. R. Lowe, H. Mathews, Scottie McKenzie, H. McDonald, J. McGilliray, J. McSween, Bob Mezger, Roy Mezger, A. Mezger, K. Mills, F. Mitchell, E. F. Mitchell, Clifford Moore, J. Mutton, A. Mycock, A. Oakley, E. N. Paver, H. Paver, G. C. Pears, C. R. Pears, G. Polson, E. Prentis, P. Ridgley, J. Robertson, W. Robinson, D. Rogers, A. H. Rudge, A. Scott, J. Seath, C. Kirkham, W. Silver, F. Simmons, D. Simmons, A. Simmons, W. Smith, A. Townsend, H. Watts, Sid West, Pete Whitehouse, J. Woods, D. Woods, W. Wright and many others.

Margaret Rocke Robertson Chapter.—At the monthly meeting of the Margaret Rocke Robertson Chapter I.O.D.E. yesterday evening, the secretary was authorized to convey to Mrs. Lennox Irving the chapter's grateful appreciation of her kind hospitality on the occasion of the recent very successful bridge and mah jong party. Thanks were also expressed to all who gave prizes and donations or assisted in any way. The meeting voted a donation to the Mary Croft Memorial cot at the Solarium, subscriptions to the Navy League, League of Nations Society, Travellers' Aid, and Women's Workroom, and will send fifty calendars to the schools of its adoption and the Peace River. Mrs. A. Woodcroft gave an excellent report of child welfare work, and preparations were made to carry on the usual work at Christmas. Miss A. B. Cooke, provincial educational secretary, spoke on secondary education. Mrs. L. A. Genge, the regent, presided.

Nearly 2,000,000 tons of refuse was collected in London in the last year.

EXPECTANT MOTHERS Need The "Vital 3"

Mother must furnish calcium for the unborn infant's bones, iron for its blood and phosphorus for its nerves. She can add to her supplies of these "Vital 3" minerals by taking Fellows' Syrup, which contains calcium, phosphorus and iron in a form easily assimilated by both mother and infant.

26G

FELLOWS' WORLD FAMOUS SYRUP
COMPOUND OF HYPOPHOSPHITES

McDONALD'S
"We Sell for Less"
360 Moss St. 749 Yates St.

WEDNESDAY CASH AND CARRY SPECIALS

Butter, fresh creamery, 3 lbs.	59¢
Butter, first grade, 3 lbs.	61¢
Oxydol, large pkg.	18¢
Grapes, 2 lbs.	25¢
Lemons, doz.	17¢
Aylmer Marmalade, 32-oz. jar, each, at	22¢
Clark's Soups (except chicken), 4 tins for	25¢

Relief Orders Gladly Accepted

Social And Club Interests

RANGE PEKOE BLEND
"SALADA" TEA
"Fresh from the Gardens"

Children's Fleece-lined Sleepers
Natural color; sizes 1 to 8 years 79c
"THE WAREHOUSE" LIMITED
1110 Government Street Phone E 3514

Send Your Children's Clothes to
New Method LAUNDRIES LIMITED

$2.50 Full Head
CROQUINOLE PERMANENT
Conditioning Oil Process
We Produce a Far Superior Permanent Than That Which Is Usually Expected at This Low Price.
FIRTH BROTHERS
"Above the Average" Permanents
635 FORT STREET

Columbus, O., Oct. 30.—The Ohio Penitentiary News, a "house organ" for inmates, carries this item in its local happenings column: "For sale: One over one system of contract bridge and 1934 edition of Culbertson's bids and responses, both reasonably priced." Appended is the name and number of the convict wishing to sell.

YOUR BABY AND MINE

By MYRTLE MEYER ELDRED

GUARD INFANTS FROM TUBERCULOSIS, MRS. ELDRED WARNS

Your children are especially susceptible to tubercuosis, especially if there is present in the family some individual with an active case. The danger is intensified if the patient has never learned to take care of herself so that she does not unconsciously or ignorantly spread the infection.

One mother wrote me of a tubercular grandfather who insisted upon kissing and holding his small granddaughter on his lap. He refused to heed the mother's pleas to use precautions to prevent infection. Yet his excuse for failure to do this was that he "loved" the child. There is little of real love in an emotion so selfish as to jeopardize the child's health for the sake of its indulgence.

HURTING "FEELINGS"

Another similar case was put up to me to-day. "I have a friend," writes Mrs. H. C., "who lives in the next apartment to a woman who is caring for a tubercular sister. The neighbor has had no training in caring for such patients and the patient herself has never been in a sanitarium, is not under the care of a doctor and no record is kept of the progress of her case. The sister uses no special precautions in handling her dishes.

"The young mother is very much worried about her own safety and that of her baby. The neighbor is overly sensitive about people not bringing their children in to see her and she invariably offers them cookies and drinks of water. The mother wonders if you will discuss this in your column and tell her if there is any danger."

CONSIDER HEALTH FIRST

The chief source of danger of course is direct contact with the patient herself. It is impossible to say exactly how much danger there is when eating food prepared by the sister. Dishes, if not sterilized, would tend to be nests of infection. The patient, had she had sanitarium care, would have learned how to live with other people and still not be an active source of infection to them.

In this case since the patient does not live in the same apartment—always a serious problem—the young mother should feel that her peace of mind is more important than the neighbor's sensitivity. The mother has her baby's good health to consider, and while she need not go out of her way to wound the neighbor, she should keep the baby out of the apartment and certainly accept no food from it. A really sensible person will readily understand her emotion

GIRLS' COUNCIL REVIEW YEAR

Miss Audrey Nixon Elected President of C.G.I.T. Central Group

The Victoria C.G.I.T. Council commenced a new season of work on Saturday evening, when Canadian Girls in Training, representing groups from twenty-six Victoria churches, met at the Y.W.C.A. for an evening of business and fellowship.

Supper was served at 6 o'clock and was followed by a sing-song.

Miss Margaret Fleming, president of the council, presided over the session. Annual reports were submitted by the secretary, Rita Trace. Audrey Nixon, who was the delegate from Victoria at Ocean Park, and who now holds the honored position of "Great Brave" of Senior Provincial Girls' Camp, gave a brief resume of the activities and courses given at camp under the direction of Miss Anne Fountain, B.A., Provincial Girls' Work Secretary.

The recommendations from the girls of the camp were brought in by Miss Lillian Parfitt. Some of these emphasized the importance of Sunday and mid-week sessions of the groups. The girls welcomed with great interest and enthusiasm the moving pictures of camp in actual session, with which Miss Parfitt concluded the recommendations.

OFFICERS ELECTED

The election of officers, conducted by Miss Parfitt, resulted as follows: Honorary president: Margaret Fleming, James Bay United; president Audrey Nixon, Metropolitan United; vice-president, Kay Foxgord, Emmanuel Baptist; recording secretary-treasurer, Marion Kerr, First United; corresponding secretary, Mary Sibly, Lake Hill Mission; Baptist representative, Rita Trace; Japanese representative, Tokiko. Ito; pianist, Jean Pebernat, Wilkinson Road United; members at large, Betty Muncey, Great Brave at Intermediate Camp; Joyce Goggin, Great Brave at Senior Camp.

The installation of officers was conducted by Miss Gladys Beall, honorary president of the Leaders' Council. Miss Beall introduced the new sponsor of the council, Miss Minnie Beveridge, and the assistant sponsor Miss Carrie Whyte.

Miss L. Parfitt, who has now been promoted to the position of chairman of the Leaders' Council, voiced her regret that she was leaving behind her the Victoria Girls' Council, with which she has worked for the last three years. On behalf of Canadian Girls in Training, Phyllis Baylis presented Miss Parfitt with a corsage bouquet and a beautifully carved ink-stand, in appreciation of her inspiring leadership and untiring efforts.

The evening was brought to a close by a dedication ceremony, conducted by Miss G. Beall.

Court Dismisses Suit For Damages

Vancouver, Oct. 30.—An action of fourteen-year-old Dorothy Bertrand to recover $10,000 damages from the city of Vancouver for injuries suffered October 23, 1929, has been dismissed in Supreme Court by Mr. Justice H. B. Robertson.

Dorothy was struck by an automobile as she emerged between two parked motor cars on Collingwood Street near Bayview School. Liability was charged against the city for failure to enforce the street traffic by-law which prohibits parking alongside the school grounds. The parked cars belonged to workmen engaged in construction of an addition to the school.

The trial judge decided that a breach of the street traffic by-law does not render the city liable.

MARRIED HERE SATURDAY

—Photo by Savannah.

Mrs. Elmet W. Abercrombie, formerly Miss Mura S. Knowles, whose marriage was solemnized on Saturday at St. John's Church.

Dame Janet Campbell Will Address Meeting

Noted British Doctor to Speak at Shrine Hall Friday; Will Also Be Guest at W.I. Annual Conference and Reception

Dame Janet Campbell, D.B.E., M.D., M.S. (Lon.), who has just retired as senior medical officer for maternity and child welfare of the British Ministry of Health, and has been chief woman medical advisor to the Board of Education of Great Britain since 1912, will be the guest speaker at the South Vancouver Island district conference of Women's Institutes to be held here on Thursday and Friday of this week.

Dame Janet Campbell will address a public meeting to be held at the Shrine Hall on Friday evening, with Hon. K. C. MacDonald in the chair, and on Friday afternoon the distinguished British visitor will be tendered a reception at Government House, when the Institute delegates, as well as representatives of other women's organizations in the city, will have an opportunity of meeting her.

BUSINESS THURSDAY

The business sessions of the conference will open in the members' room at the Parliament Buildings on Thursday morning, beginning with registration of delegates at 9 o'clock. This will be followed by opening prayers by Rev. H. P. S. Luttrell, an address of welcome by Mayor Leeming and the reply thereto, and the customary greetings from some of the principal women's societies of the city: The Local Council of Women, whose spokesman will be Mrs. C. C. Spofford; the Women's Canadian Club, Mrs. Alfred Carmichael, and the Provincial I.O.D.E., Mrs. Curtis Sampson.

The Provincial Women's Institute president, Mrs. J. D. Gordon, will also bring greetings and in the course of the morning there will be an address by the deputy minister of agriculture, J. B. Munro, and the reading of reports from some of the institutes.

The afternoon session will be taken up with district conveners' reports and discussion of institute matters

FRIDAY SESSIONS

The Friday morning session will be occupied with further institute reports; an address by Mrs. H. McGregor, vice-president of the Federated Women's Institutes and the Provincial Institutes, who will speak on the former; the report of the South Vancouver Island district board, given by the president, Mrs. T. C. Robson, and election of district board.

At the afternoon session, Dame Janet Campbell will be welcomed, and Dr. Cyril Wace, superintendent of the Queen Alexandra Solarium, Malahat Beach, will give an address following the report of the Othoa Scott trust fund and of the Solarium tablet fund, both of which have a direct relation to the Solarium and the Women's Institute connection therewith.

On Thursday the delegates will be the guests at luncheon of the Victoria Women's Institute, and that evening they will be entertained by the Lake Hill Women's Institute at their hall, Lake Hill, with supper at 6 o'clock and a social gathering. On Friday the delegates will be the guests at luncheon of the Colwood, Esquimalt, Langford, Luxton and Happy Valley Institutes.

A parsnip three feet long was exhibited recently at White Notley, England.

Colombia exported nearly 250,000,000 pounds of coffee in the first half of this year.

HOUSEHOLD HELP COURSE READY

Y.W.C.A. to Start Course Next Tuesday; Applications Invited

Applications are now being received by the Y.W.C.A. for its second course of training for household helpers, which is to commence on Tuesday next, November 6, and will continue for six weeks. As with the course held last spring with such success, the course has been designed for the benefit of girls who wish to better their position, and for the benefit of employers who are seeking trained helpers.

Application should be made without delay. Girls from seventeen to twenty-five years of age are eligible to take the course, but in order that the fullest training may be given the number accepted will be limited to ten. Mrs. H. M. Cassidy and Mrs. W. R. Hartley will interview all applicants, who will be expected to furnish references and undergo a medical examination, which is being arranged free of charge.

Some of the instructors who will be in charge of the various features follow: Cooking, Mrs. A. V. Hamilton and Mrs. P. H. Elliott; health and child care, Miss Thornley of the Victorian Order of Nurses; laundry, Mrs. T. W. A. Gray; buying of vegetables and meat, Mrs. M. G. Moore.

Arrangements are being made with several housewives for the girls to have one day a week in a private home for practical experience.

Dionne Babies Are Five Months Old

Canadian Press

Callander, Ont., Oct. 30. — Little Marie, smallest of the famous five-months-and-one-day-old Dionne quintuplets, gained an ounce in weight yesterday while three of her sisters lost weight and the fourth remained stationary.

All the children were reported well, however, apparently enjoying both the bracing chill fall air, in which they spend about five hours a day, and their new diet of cows' milk and cooked cereal.

Langford

Mr. and Mrs. P. A. Moir entertained twelve guests last week at a surprise party for E. F. Le Quesne, whose birthday fell on Sunday.

Mr. and Mrs. George Newbury, James Island, spent the week-end at their home on Dunford Road and had their grandaughter, Jean Marguerite Reeves, of Tillicum, as their guest.

The school children's branch of the Red Cross Society will have a candy stall at the Hallowe'en party to be held on Wednesday evening at the Women's Institute Hall, Dunford Road, at which every child in the neighborhood is invited to be present. Tea will be served at 5.30 o'clock.

Tommie Stark, who has been spending some months with friends in Langford, has left for Vancouver, proceeding to relations in England at a later date.

Mrs. West Moore, Station Road, spent the week-end in Vancouver.

The regular monthly card party of the Prince Edward Branch No. 91 of the Canadian Legion will be held at 8 o'clock, in their club rooms, on Saturday evening, November 3.

Y.M.C.A. GUEST TEA PLANS PROGRESSING

All the tables for the annual guest tea which the Ladies' Auxiliary to the Y.M.C.A., will hold on Wednesday, November 7, have been taken up by the various church organizations, women's societies and service clubs, and a "full house" is practically assured. His Honor the Lieut.-Governor and Mrs. J. W. Fordham Johnson have accepted an invitation to be present, and Mayor Leeming will be the guest speaker.

DISMISSAL OF WOMEN FUTILE

Would Not Relieve Unemployment Problem, Says Ottawa Speaker

Canadian Press

Ottawa, Oct. 30. — Dismissal of women workers would not in any way relieve or solve the unemployment problem, Ida Smith, president, asserted yesterday evening at an executive meeting of the Ottawa Business Women's Liberal Club.

"And may I add that in the event of such a plan or policy being adopted by our country and being put into practice, the women of Canada would doubtless unite in a common effort to sponsor a party of their own," she declared. She urged the members of the club to co-operate with a view to improving the wage scale of women workers in Canada. Men and women should receive the same rate of wages for similar work.

Miss Smith said it had been suggested recently in different parts of Canada that if women were to retire from the field of commerce and industry the problem of employment would be practically solved.

"Apart from the unfairness of such a statement, I cannot see how any intelligent person could imagine that such a scheme would be a solution," commented Miss Smith. "Obviously, it would mean that men would be employed and women would be jobless, and the figures of unemployment would not in any way be changed."

While there would always be men who believed "that women's place is in the home," added Miss Smith, "it is rather too late in the day to suggest turning the clock of progress back to the days of our grandmothers." Women were better qualified to do much of the work which they were now undertaking than men, she insisted.

TORONTO CO-EDS GOING TO PARTY

Canadian Press

Toronto, Oct. 30.—Seventeen forestry students in camp at Achray, Ont., will have "seventeen beautiful co-eds" from the University of Toronto at their party November 13. The forestry students recently wrote to the "date bureau" of the university inviting the co-eds to the party and yesterday a co-operate letter was received from the girls, accepting the invitation and signed "Seventeen Beautiful Co-eds."

CHILD STAR IS SWAMPED BY MSS.

Hollywood, Cal., Oct. 30. — Statisticians estimated to-day if Shirley Temple were to enact every role professional and amateur scenarists have submitted for her she would be a grandmother before she finished.

In four weeks, the studio announced, 300 manuscripts and story ideas were submitted for little Miss Temple.

Tailored Coats in Smart New Tweeds
Phone G 5913 — A.K. Love Ltd. Ladies Wear — 708 View Street

NEW SHOWING!
HEEL-HUGGER SHOES FOR WOMEN
Wm. CATHCART CO. Ltd.
1208 DOUGLAS STREET PHONE G 6111

There's PROFIT in Better Lighting
Many more purchases will be made in your store if you will let people SEE what you have to Sell.
Are you getting the maximum sales possibilities from your present lighting arrangements?
Let us, without obligation on your part, study your lighting conditions and make recommendations.
B.C. ELECTRIC
Light and Power Department

JADE NECKLACE COST $40,000

But Prince Alexis Mdivani Paid Too Much For It, Expert Says

Associated Press

New York, Oct. 30.—When Prince Alexis Mdivani paid $40,000 for a green jade necklace for his bride, Barbara Hutton, heiress to the Woolworth millions, he paid an excessive price, Mesrob Atikan, antique jewel dealer, testified in Superior Court yesterday.

Atikan is suing Chang Wen Ti, Chinese art dealer, for his share of the commission on the sale. They were partners, he said. Atikan was not asked to give his opinion of the real value of the necklace, but testified that the prince paid Chang $40,000.

The Prince and Barbara now are living in Venice, on the Grand Canal

Building construction in Sydney, Australia, is 60 per cent above a year ago.

The Government of Spain is trying to stop the ruinous competition between highway transportation lines.

Better Light Better Sight
Renew blackened bulbs—Fill up empty light sockets.
B.C. ELECTRIC

Good Tea at the Food Show
Be sure to visit the Hudson's Bay store this week, where the Special Food Show is in progress, and while there you will be treated to a cup of DELICIOUS SALADA TEA, which is being demonstrated during the entire week.

Have You Friends in Other Parts of Canada?

TELEPHONE wires stretch across Canada, ready to carry your voice to friends or relatives in any of the other provinces. There is a pleasure in direct conversation that is greater than letter-writing can give. Reunion by Trans-Canada Telephone is becoming more and more popular as people discover how easily and quickly they can reach folks thousands of miles away.

We will gladly quote rates.

BRITISH COLUMBIA TELEPHONE COMPANY

You can't be too careful about "B.O." (body odour)

DONT TRUST "just any" soap to keep you safe from "B.O." (*body odour*). For if it fails, you'll pay dearly! Every day, warm or cool, pores give off at least a quart of odour-causing waste. Bathe regularly with Lifebuoy. It is so *different* from ordinary toilet soaps that it's in a class by itself. Lifebuoy's clean, refreshing, quickly-vanishing scent is your assurance of *extra* protection. Its creamy, purifying lather *deodorizes* pores—stops "B.O." Removes germs from hands—helps safeguard health.

For a skin that charms

Cleanse your face thoroughly every night with Lifebuoy's bland, pore-purifying lather. Watch dull, cloudy skin clear and freshen—glow with new radiant health.

The Clue of The Forgotten Murder

By CARLETON KENDRAKE

Copyright, 1934, NEA Service, Inc.

There followed a date line, with the name of the city and state. The letter, which was addressed to Harry Fancher, at Millvale, read:

Dear Mr. Fancher: I have been very much interested in your correspondence relating to your new static eliminator for radios. While, ordinarily, I do not finance inventions, I would be very glad to have a discussion with you, for the purpose of ascertaining upon what mutually profitable basis we can arrange for the manufacture and sale of your device.

Will you please meet me at Hillcrest Hotel on Monday, the nineteenth of March, at the hour of 10 o'clock p.m.? I will be glad to go into matters in detail at that time, as I expect to be in the city in connection with other business. I would suggest that you bring with you your patents and any data you may have on the cost of manufacture.

Very truly yours,
(Signed) Frank B. Cathay.

CHAPTER XXIII

Griff read the letter slowly. Then he said, "That's Cathay's signature all right. At any rate it looks like it."

"Certainly," Fancher replied. "The letter came through the mail in response to one I sent to Mr. Cathay."

"Have you the envelope?" Griff asked.

The inventor handed him the envelope. Griff regarded it thoughtfully.

"I wonder," he said, "if I might keep this letter and the envelope for a few days—just long enough to have photographs made? I'll return them to you."

Fancher's face showed surprise.

"Perhaps," Griff told him, "you haven't heard, but Mr. Cathay died late Friday afternoon."

"Good heavens!" Fancher exclaimed.

Griff nodded. "Now," he went on, "would you mind telling me exactly what happened? You can see that it's important."

"Why, there was nothing happened," Fancher said, "except that Mr. Cathay didn't keep his appointment. I was very much put out about it."

"Did you," asked Griff, "telephone him about it or get in touch with him in any way?"

"Certainly not," Fancher remarked. "The appointment was definite enough. When Mr. Cathay didn't keep it and didn't make any effort to communicate with me, I considered that I had been insulted enough. I returned to my place here in Millvale and decided that Mr. Cathay, for all of his money, wasn't a particularly good business man. I think a good business man keeps his appointments, don't you?"

"He was registered in the hotel," Griff said.

"Certainly he was registered. I saw him earlier in the evening."

Griff snapped to attention. "Oh, you did?" he asked.

"Yes, I saw him and there was a young woman with him. They were . . . they were drinking."

"Where did you see them?" Griff asked.

"In the dining-room of the hotel."

"Did you speak to Mr. Cathay?"

"No."

"How did you know who he was?"

"I saw that he was registered in the hotel and I asked one of the bell boys if he knew Mr. Cathay. He said that he had taken him to his room and that he thought Mr. Cathay was in the dining-room. He pointed him out to me."

"And you watched him for some little time?"

"Oh, for several minutes. I wanted to size him up a little and find out what sort of a man I was doing business with."

"Could you describe his appearance?"

"He was a big man, about forty-seven, I guess, and the girl with him was more than twenty years younger. She was a brunette."

"Can you describe Cathay any better than that?"

"Why, no. That's the best description I can give you of him. I'd know him probably if I saw him again."

"That was the first time you've seen him?"

"Yes."

"But you made no effort to speak with him?"

"Certainly not. My appointment wasn't until 10 o'clock. I didn't wish to intrude. I gathered that Mr Cathay had other business."

"I see. So you continued to wait in the lobby."

"Yes. I had a room there at the hotel and I waited in the lobby. At 10 o'clock Mr. Cathay didn't appear. I called his room. He didn't answer. I had him paged. There was no answer. I had him paged at intervals for more than an hour, until almost midnight I guess. Then I got disgusted."

"Did you read The Blade on Tuesday morning?" Griff asked.

"Yes, I read that he had been arrested, and then I read afterwards that it wasn't so. But that wasn't a hitch-hiker that was with him. That was the young woman who had dinner with him. They seemed to know each other quite well."

"Have you," asked Griff, "any idea whether the woman was registered at the hotel or not? Did you notice whether she had street clothes that she checked at the entrance to the hotel dining-room?"

"I don't think she had street clothes," Fancher said. "You mean a coat and hat—things like that?"

"Yes."

"No, I don't think she had them. I remember they came out of the dining-room while I was standing in the lobby. They walked to the elevators."

"They both went up?"

"Both went up."

"She may have left her things in Cathay's room," Griff suggested.

"She may have."

"Did you see them come out again?"

"Yes. I saw them go out of the hotel and get in a Chrysler roadster and drive away."

"The woman must have had a hat and coat when she came down to the lobby," Griff said.

"Doubtless," Pancher told him. "I suppose she did. I don't remember very much about her. I noticed it was the same young woman, and that was all. I'm quite certain—now that I think of it—she had on a long coat. I was more interested in Mr Cathay."

"But you still didn't say anything to him?"

To Be Continued

HEADLINERS ON RADIO TO-NIGHT

5.00—The Nomads, string and harp ensemble directed by Josef Hornik, will be on the air from San Francisco in a thirty-minute programme of light classical numbers.—KPO, KOMO.

6.00—Bing Crosby and the Boswell Sisters will provide the vocal melody of a half-hour programme with Georgie Stoll's orchestra.—KOL, KVI, KSL.

6.30—Ed Wynn, the Fire Chief, Graham McNamee and Eddie Duchin's orchestra will be on the air from New York over NBC.—KPO, KOMO.

6.30—Toscha Seidel, eminent violinist, will be the guest star in the programme featuring Isham Jones and his orchestra over CBS.—KOL, KVI, KSL.

6.30—Joseph Littau will direct the orchestra and soloists in the presentation of the programme "Hands Across the Border," relayed from NBC to CRC networks.—CRCV.

7.00—"The Bohemian Girl," Balfe operetta, will be the Beauty Box Theatre presentation over NBC, with Frank Parker, tenor, and Anne Jamison, young Canadian soprano, in the leading roles.—KPO, KOMO.

7.00—Walter O'Keefe will present another edition of his Nutty News as one of the features of the Caravan, with Annette Hanshaw, Ted Husing, and Glen Gray's Casa Loma Orchestra.—KOL, KVI, KSL.

7.00—The irrepressible Gentleman Jim will star on the CRC programme "Mastering the Ceremonies," broadcast from Winnipeg.—CRCV.

8.30—"The Song Is You" and "My Buddy", will be sung by Phil Duey, baritone, during his weekly broadcast with Leo Reisman's orchestra.—KPO, KOMO.

8.45—Gladys Cooper, popular Vancouver vocalist, will be the star of the programme, "Similitudes," with Bill Ladner as pianist.—CRCV.

9.30—The human interest story of a desert man who thought he was a failure and took forty years to find out that he was not, is the subject of the latest Death Valley Days episode, entitled "The Man Who Stayed Behind."—KPO, KOMO.

On The Air

CFCT, VICTORIA
To-night
5.30—The Birthday Party.
6.00—Dancing Tempo.
6.30—Sundown.
7.15—C.O.F. Programme—T. Guy Shepard.
7.30—Feature Programme.
7.45—Prof. Mobius.
8.00—Colonist Radio Reporter.
To-morrow
8.00—Timely Topics, Dr. Clem Davies.
8.15—Tempus Fugit.
8.30—Let's Go Places With Eric Marshall.
8.45—Time Flies.
9.00—Morning Moods.
10.00—David Spencer's Programme.
10.15—Art Farey.
10.45—Feature Programme.
11.00—Music on the Air.
11.30—Concert Album.
12.00—Melodie Moderne.
12.15—World Book Man: "What is the sweetest thing in the world?"
12.20—Ten Tuneful Minutes.
12.30—Dr. R. H. Baker's Prosperity Hour.

CJOR, VANCOUVER
To-night
5.15—Cowboy Programme.
5.45—Mellow Melodies.
6.00—Frankie and Alice.
6.30—Prairie Drifters.
6.45—Ernie Manuel.
7.15—Commonwealth Broadcast
7.30—Social Credit.
8.00—News.
8.15—H.B.C. Programme.
9.00—Beacon Theatre.
To-morrow
9.15—Smiling Billy Blinkhorn.
9.45—Stock Quotations.
10.00—Shut-in Programme.
10.15—Jane Alan—Kitchen of the Air.
11.00—Professor Mirzar.

CRCV, VANCOUVER
To-night
5.30—Recordings.
6.00—Fundy Phantasy.
6.30—Hands Across the Border.
7.00—Mastering the Ceremonies.
7.30—Billy Bissett's Orchestra.
7.45—Canadian Press News and Weather
8.00—Burrard Male Singers.
8.30—Province News.
8.45—Similitudes.
9.00—Archie Phillips, lyric tenor.
9.15—Mr. and Mrs.
9.30—Eventide.
10.00—The Venetians.

KOMO, SEATTLE
To-night
5.00—Nomads—Josef Hornick's Orchestra.
5.30—Moments of Melody.
5.45—Little Orphan Annie.
6.00—Musical Mannequins.
6.30—Ed Wynn, Graham McNamee, Eddie Duchin's Orchestra.
7.00—Beauty Box Theatre of the Air.
8.00—Amos 'n' Andy.
8.15—Gene and Glen.
8.30—Leo Reisman's Orchestra and Phil Duey.
9.00—Ben Bernie's Orchestra.
9.30—Death Valley Days
10.00—News Flashes.
10.15—Story Behind the Claim.
10.35—Tom Coakley's Orchestra.
11.00—Silver Strings.
11.30—Orville Knapp's Orchestra
To-morrow
7.00—Harvest of Song.
7.15—Florence Trio.
7.30—Financial Service.
7.45—Organ Concert.
8.00—Morning Reveries.
8.33—Viennese Vagabonds.
8.45—Mary's Friendly Garden.
9.15—Home Economics Talk.
9.30—Marshall's Mavericks.
10.00—Ramblings with Jack and Jill.
10.15—Mickey Gillette and his Music.
10.30—Woman's Magazine of the Air
11.30—Smackout.
11.45—Loraine Foster in "Kansady."
12.00—Farm Talk.
12.15—Western Farm and Home Hour
1.00—Betty and Bob.
1.15—Tea-time Tales.
1.30—Ma Perkins
1.45—Dreams Come True.
2.00—Al Pearce and his Gang.
3.00—Pictorial—Rush Hughes.

KJR, SEATTLE
To-night
5.00—Steamboat Bill.
5.15—Once Upon a Time.
5.30—Chester Rowell—News Commentator
5.45—Candlelight Time.
6.00—News Reporter.
6.15—Melodiana.
6.30—Song Bag.
6.45—Air Adventures of Jimmie Allen.
7.00—Silver Strains.
7.15—Lewis B. Schwellenbach.
7.30—Old Song Contest.
7.45—Magic Harmony.
8.00—Tax Committee.
8.15—Jack and the Melody Maids
8.35—Piano.
8.45—Castles in Music.
9.00—News Reporter.
9.15—Musical Headlines.
9.30—Pick and Pat.
10.00—Till To-morrow.
10.30—Orville Knapp's Orchestra
11.00—Ambassador Hotel Orchestra — Ted Flo Rito.
11.30—Melody Palette.
11.45—Fireside Phantasies.
To-morrow
7.30—Sunrisers.
7.45—Shadows on the Clock.
8.00—Honeymooners.
8.15—Tony Wons.
8.30—U.S. Army Band.
8.45—Martha Mears, contralto.
9.00—Morning Miracles.
9.30—News Reporter.
9.45—Songs for Sale.
10.00—Home-makers Time.
10.15—The Music Shop.
10.30—Club Minutes.
10.45—Southern Serenader.
11.00—Rhythm Rulers.
11.30—Measured Steps.
12.00—Ramblers.
12.15—Rhythm Encores.
12.30—Renovating Seattle.
12.45—Headliners.
1.15—Dorothy Page, contralto.
1.30—The Sun Dial.
1.45—Playing the Song Market
2.00—Salon Hour.
3.00—Easy Chair.

KVI, TACOMA
To-morrow
7.00—Daybreak Devotionals.
7.30—Scientific Talk.
7.35—Morning Varieties.
8.00—Mountaineers.
8.15—Morning Market Specials.
8.30—Hollywood Country Church.
8.45—Jane Ellison's Magic Recipes
9.00—Voice of Experience.
9.15—Mystic Melodies.
9.30—Betty Crocker.
9.45—Jan Savitt and his Orchestra
10.00—Just Plain Bill.
10.15—Health Scientist.
10.20—George Hall's Orchestra.
10.30—Musical Gems.
10.45—Amusement Tips.
11.00—The Observer.
11.15—Mid-Morning Melodies.
11.30—American School of the Air.
12.00—Recordings.
12.15—Front Page Headlines.
12.30—D. M. Reid's Capitol City News.
12.45—Kate Smith.
1.00—National Student Federation.
1.15—Hollywood News.
1.30—Curtis Institute of Music.
2.00—Happy-go-lucky Hour.
3.00—Feminine Fancies.

KSL, SALT LAKE CITY
To-night
5.15—Tarzan of the Apes.
5.30—Democratic State Committee
5.45—Crauseneyer and Cohen.
6.00—Bing Crosby.
6.30—Isham Jones's Orchestra.
7.00—The Caravan—Walter O'Keefe, Ted Husing, Glen Gray's Orchestra.
7.30—The Skiles Family.
7.45—Origin of Superstition.
8.00—Myrt and Marge.
8.15—Mirth Parade.
8.30—Henry Busse's Orchestra.
8.45—Bill Post, baritone.
9.00—Herbie Kaye's Orchestra.
9.15—"Smoke Rings."
9.45—Mary and John.
10.00—Club Dorado Orchestra.
10.15—Democratic State Committee.
10.30—Vincent Lopez and his Orchestra.
To-morrow
7.00—Press Radio News.
7.05—Broadcaster's Review.
8.00—Informal Music.
8.30—Good Morning Judge.
8.45—Jane Ellison's Magic Recipes.
9.00—Voice of Experience.
9.15—Jenkie Lee.
9.30—Jan Savitt and his Orchestra.
10.45—Fish Tales.

DR. W. A. RIDDELL ON DISARMAMENT

The address of Dr. W. A. Riddell, permanent Canadian representative at Geneva, on "Disarmament and Arms Manufacture," at the Canadian Club luncheon to be held in Vancouver at 12.25 p.m. to-morrow, will be broadcast over station CRCV.

NOW TAKE OFF FAT
easier and faster
BY NEW JAD METHOD

SCIENTISTS have just announced a remarkable discovery which enables the fat person to grow thin at a cost so small that it hardly need be considered!

Indeed, in this way you can eat 3 full meals daily and lose—comfortably—as much as a FULL POUND EVERY DAY!

All You Do

It's amazingly easy. You just do two simple things. Get a bottle of JAD Salts and take a teaspoonful in a glass of water before breakfast. Make two small changes in diet—as explained in the folder inside the JAD package you get. That's all.

You *look* pounds lighter from *the first day*, for the JAD Salts banishes excess moisture weight and all puffiness and bloat *at once*. And the system is quickly cleared of toxins and depleting poisons ... *Yet you never need know a hungry moment.*

Just ask for JAD Salts at any drug store—and begin the quick Jad Method of reducing—tomorrow morning. The JAD Salts—remember—is urged as a poison-banishing agent...to banish unhealthy bloating and to eliminate body moisture—not as a reducing one. MADE IN CANADA.

THE BAY Marches On With Victoria

KNOW VICTORIA? Victoria's annual Excise Tax collections amount to more than half a million dollars.

Manicure
Specially reduced price for Wednesday Morning only 35c
—Beauty Salon, Mezzanine Floor at "The Bay"

Department Managers' Week in the Leadership Sale

Managers Keith and Florence Personally Endorse These

MR. H. E. KEITH
Manager, Ladies' Underwear Corsets, House Frocks

Half-day Super Values

"We know we have to give extra value to bring shoppers out on Wednesday morning, so we personally have inspected every line of merchandise that is advertised. Without a doubt every item here is the utmost in value for this Sale within a Sale. Every price here represents savings stretched to the very limit."

MR. W. G. FLORENCE
Manager, Staples, Dress Goods, Patterns

MILL ENDS UNBLEACHED SHEETINGS
72 to 84 inches wide. Lengths for sheets, pillow cases and other uses. Wednesday morning special, yard 27c
—Street Floor at "The Bay"

MILL ENDS WASH FABRICS
Including Shirtings, Broadcloths and Prints. 36 inches wide. They will sell quickly—so come in early. Yard 13c
—Street Floor at "The Bay"

MADEIRA LINEN NAPKINS
Many attractive hand-embroidered patterns for you to choose from. Usually selling at 19c. Special, each 15c
—Street Floor at "The Bay"

HORROCKSES WHITE FLANNELETTE
Note the width—36 inches. Warm nappy finish; closely woven texture. Yard ... 15c
—Street Floor at "The Bay"

SUEDE TAFFETA SILKS
Ideal Silks for general use. Choose from sky, peach, Nile, mauve and white. Width 36 inches. Yard 37c
—Street Floor at "The Bay"

FLEECE-LINED BLOOMERS
Warm Bloomers for girls from 4 to 14 years. Colors of navy and white. Regular 39c. Special 29c
—Second Floor at "The Bay"

Afternoon Dresses—Only 50
Rarely have we been able to offer such values. All new styles . . . rough crepes . . . snappy trims. Black, brown, green and blues. Sizes 14 to 40. Wednesday morning ONLY $3

New Coats for Winter Wear
Crepes, twills, treebarks, smartly styled. Fit and finish such as you would expect to find in much higher-priced garments. Mouflon, coney and seal trimmings. Warm interlining. A few tweeds included. Sizes 34 to 42 ..... 12.95
—Second Floor at "The Bay"

SNAPPY FELT HATS
Attractive new models in numerous styles. Showing in all the fashionable colors. All headsizes 1.49
—Second Floor at "The Bay"

110 PAIRS WOMEN'S SHOES
Regular $4.40 "Doggie" Shoes to be cleared! You save $1.42! The selection includes Straps, Pumps and Ties. Kid, suede and patent leathers. Several sizes and fittings. Special 2.98
—Second Floor at "The Bay"

BACK-LACE CORSETS
30 only! Lightly-boned back-lace Corsets in a serviceable pink coutil. Selling Wednesday morning at 89c
—Second Floor at "The Bay"

WOMEN'S PRINT HOME FROCKS
A factory clearance of regular 79c and $1.00 values. Figured and floral patterns in cap and short-sleeve styles. Sizes 16 to 42. Special .. 59c
—Second Floor at "The Bay"

ELASTIC GIRDLES
Fancy peach batiste with elastic side section and lightly boned. Sizes 24 to 34. 48 only! Special 79c
—Second Floor at "The Bay"

WOMEN'S FLANNELETTE GOWNS
Full-cut Gowns, short-sleeve style, embroidered yoke and round neck. Selected from our regular $1.00 stock to sell at 59c
—Second Floor at "The Bay"

WOMEN'S VESTS AND PANTIES
Snug-fitting wool and cotton waffle-knit Undies. Vests have shaped top. Pink only. Regular 79c 50c
—Second Floor at "The Bay"

WINTER-WEIGHT VESTS
Soft waffle-knit Rayon and Cotton Vests. Shaped top and tailored straps; 60 only 29c
—Second Floor at "The Bay"

ODD PANTIES AND VESTS
Finest quality heavy-textured pique rayon. Imported lace and silk motif trimming. Pastel shades and white. Regular 79c and $1.00 ..... 59c
—Second Floor at "The Bay"

FELT-BASE RUGS
9 only! Neat patterns and colorings. Come in early to get your choice.
5 only, size 7.6x9.0. Special $4.87
2 only, size 9.0x10.6. Special $6.77
2 only, size 9.0x12.0. Special $7.77
—Third Floor at "The Bay"

SCOTCH MADRAS CURTAINS
37 inches by 2¼ yards long. Soft quality . . . double borders. Attractive patterns that will look smart on your windows. Pair 1.00
—Third Floor at "The Bay"

AXMINSTER MATS
25 only. Size 22x36 inches. A useful size for many places in the home. Heavy pile. Each .. 1.79
—Third Floor at "The Bay"

RUFFLE CURTAINS
2¼ yards long. One of our most attractive lines. Neat figured effects in popular colors. Pair 89c
—Third Floor at "The Bay"

600 Pairs— From the famous McGregor Mills
Men's Cashmere Socks
Another major sale in our Men's Furnishing Department! Fancy Cashmere Hose—a record-breaking value! Smart patterns in checks or the newest stripes. Substandards of regular 50c and 75c lines. Sizes 10 to 11½. Greys, blues, greens, tans. Pair ... 20c
—Street Floor at "The Bay"

MEN'S BOOTS and OXFORDS
Black Dress Oxfords with medium, round and full-square toes. Black Blucher-cut Boots; also strong Work Boots with leather or Panco soles. Sizes 6 to 11 ... 2.98
—Street Floor at "The Bay"

COMBINATION PEN AND PENCIL
A self-filling Fountain Pen at one end with a gold-plated, smooth-writing nib. The other end is an automatic Pencil. Made in assorted colors. Special 50c
—Street Floor at "The Bay"

STUDENTS' MICROSCOPES
Fitted with three lens—40, 100 and 300-power—a thumbscrew adjustment, light reflector and adjustable base. Finished in nickel and black. Wonderful value at 3.95
—Street Floor at "The Bay"

SKIRT AND PANT HANGERS
Made of nickel-plated wire and highly polished wood . . . felt grip pads. A special clip fastener prevents slipping. Special 25c
—Street Floor at "The Bay"

TWO SPECIALS IN HANKIES
For general use—fine Cambric and linen Hankies with colored corded borders ..... 12 for 49c
A sample lot of pure white linens . . . hemstitched and fine corded hems. Several kinds, including Sports Hankies. Values to 25c ..... 3 for 29c
—Street Floor at "The Bay"

SILK AND WOOL HOSE
Firsts and substandards of a much higher-priced line. Soft Botany wool twisted with silk. All sizes 49c
—Street Floor at "The Bay"

FANCY CHINA
A wonderful assortment of Teapots, Tumblers, Fancy Cake Plates, Novelty Fern and Plant Holders, Ash Trays and others. Be here EARLY for choice selections. Each 10c
—Third Floor at "The Bay"

OCCASIONAL ARMCHAIRS
Birchwood in a walnut finish. Seats and backs in plain or figured tapestries. Strongly and attractively made 6.75
—Fourth Floor at "The Bay"

Hardware
Brooms, good quality, for ..... 29¢
Flour Sifters, Victor make ..... 29¢
Prince of Wales Wax, pint size, regular 55c. Special ..... 29¢
Galvanized Pails, size 12, for ..... 23¢
Clothes Whisks, colored handles ..... 25¢
Brillo Steel Wool, in packages. Pkg. .... 9¢
Coal Hods or Scuttles, galvanized. Regular 90c! Special ..... 59¢
Hearth Brooms, large size ..... 25¢
Kalsomine, all colors, 5-lb. pkg. ..... 49¢
Cedar Polish, large size. Regular 30c! Special for ..... 19¢
—Third Floor at "The Bay"

Drugs
Senna Leaves, 4-oz. pkg., for ..... 19¢
Aromatic Cascara, 4-oz., for ..... 34¢
Castile Soap, large cake, 7 for ..... 43¢
English-made Clothes Brush. Handle type; wall bracket holder. Complete ..... 75¢
Kotex, household size, 48s, for ..... 89¢
Italian Olive Oil, 8-oz., for ..... 34¢
Pepsodent Tooth Paste, for ..... 39¢
Cottage Toilet Tissue, 4 rolls for $1.89
Jergen's Lotion, large size, for ..... 89¢
Rowntree's Medicated Lozenges, in tin boxes, for ..... 25¢
—Street Floor at "The Bay"

GROCETERIA
SPECIALS—9 TO 11 ONLY
BUTTER, HBC, first quality, 3-lb. lots, 59c
CHEESE, Malted, 5-oz. packets, 2 for 19c
BACON, side or back, sliced, per lb. ... 34c
Aylmer Tomatoes, large 2½-size tins (limit 4); 2 tins for ..... 19¢
Aylmer Green Peas, size 5, per tin, 10¢
Happy Vale Pickles, sweet mixed and sweet mustard; large 32-oz. jar .. 27¢
Libby's Corned Beef, 1s, per tin .. 10¢
2 tins for ..... 19¢
Bread—Ours is Better, per loaf .. 6¢
C. & B. Chef Sauce, 9-oz. bottle .. 15¢
Brown & Polson's Cornstarch, pkt., 15¢
Plain or Flavored
Cowan's Cocoa, 1-lb. tin ..... 22¢
Apricots, fancy dried, per lb. ... 21¢
Melograin Health Oats, large pkt., 22¢
Lifebuoy Soap, 2 cakes ..... 15¢

MEATS
Pot Roast, Baking, Boiling and Stewing Beef, per lb. 5c
Thick Rib Blade, Chuck, Round, Shoulders and Cross Ribs, lb. .. 8c
Rumps, Loins, Ribs, Tips, Aitch Bones and Wing Rib, lb., 12c
Liver, Tripe, Brains, Sausages and Minced Beef, per lb. 10c
—Lower Main Floor at "The Bay"

SERVICE GROCERY
All Specials Advertised Yesterday Good for To-day
ADDITIONAL SPECIALS FOR HALLOWE'EN
APPLES—Rosy Jonathan, 6 lbs., 25¢
ORANGES—Juicy Sunkist, dozen, 20¢
3 dozen for ..... 55¢
PUMPKIN, per lb. ..... 3¢
NUTS—
Fresh Walnuts, 2 lbs ..... 25¢
Freshly Roasted Peanuts, 3 lbs. for ..... 25¢
POPCORN—Jolly Time, special, per tin ..... 13¢
FANCY HALLOWE'EN CAKES, specially decorated, each, 24¢ and ..... 29¢
CANDIES—Hallowe'en Mixed, lb. 23¢
Hallowe'en Jelly Beans, lb. ..... 25¢

Visit the Pure Food Show
— now being held in our Food Market, Lower Main Floor.
$255 in Prizes
Ask for Particulars

Charge Purchases Go On November Accounts

Hudson's Bay Company.
INCORPORATED 2ND MAY 1670.

SECOND SECTION **Victoria Daily Times** SECOND SECTION

VICTORIA, B.C., TUESDAY, OCTOBER 30, 1934

CLASSIFIED ADVERTISING TELEPHONES—E4175, E4176

Victoria Daily Times
MEMBER AUDIT BUREAU CIRCULATION

TELEPHONES
8 a.m. to 8 p.m.—Circulation.... E7522
Advertising.... E4175
E4176

CLASSIFIED ADVERTISING RATES
1½c per word per insertion.
Minimum charge 25c.
$1.35 per line per month.
Minimum charge $2.50.

Births, $1.00 per insertion.
Marriages, $1.50 per insertion.
Deaths, $1.50 first insertion and $1.00 succeeding insertions.
Funeral notices, In Memoriam notices and Card of Thanks, $1.50 per insertion.

In computing the number of words in an advertisement, estimate groups of three or less figures as one word. Dollar marks and all abbreviations count as one word.

In estimating the number of lines in an advertisement, count five words for the first two lines and seven words for each line thereafter. This is not an absolute guide to the number of lines, much depending on the length of the individual words.

The Times will not be responsible for more than one incorrect insertion of any advertisement ordered for more than one issue. Any claim for rebate on account of errors or omissions must be made within thirty days from the date of the same, otherwise the claim will not be allowed.

Advertisers who desire it may have replies addressed to a box at The Times Office and forwarded to their private address. A charge of 10c is made for this service.

Subscribers wishing their addresses changed should notify this office as well as the carrier. If your Times is missing, phone E7522 before 8 p.m. and a copy will be sent by special messenger.

INDEX TO CLASSIFIED ADS.
The eight major groups of Classifications appears in the following order:

Announcement classifications	1 to 18
Employment classifications	19 to 24
For Sale-Wanted classifications	25 to 32
Automotive classifications	33 to 36
Rentals classifications	37 to 46
Real Estate classifications	47 to 54
Business Opportunities classifications	55
Financial classifications	56 to 57

BOX REPLIES AVAILABLE

Letters addressed to the following boxes are available at The Times Office on presentation of box letters. Maximum results are obtained by advertisers who follow up replies promptly.
251, 335, 865, 889, 924, 964, 1022, 2251, 2264, 2285, 2446.

Announcements

BORN

McLORIE — On October 29, at the St. Joseph's Hospital, to Mr. and Mrs. Ian McLorie, 2651 Belmont Avenue, a son.

DIED

PLOWS—At the home of her daughter at 1110 Seaview Avenue, on Friday evening, Mary Plows, aged sixty-six years, relict of the late Frederick T. Plows. The late Mrs. Plows was born in England and had been a resident of this city for the last forty-four years, and is mourned by one daughter, Mrs. Neil Grant, with whom she resided; three sons, Hunter Plows, in Riverside, Cal.; Stewart, in Tehachapi, Cal., and Arthur, at Shawnigan Lake; also four grandchildren.
The funeral will take place on Wednesday afternoon, at 2 o'clock, from McCall Bros.' Funeral Home (corner of Vancouver and Johnson Streets). Rev. W. G. Wilson, D.D., will conduct the service, after which interment will be in Royal Oak Burial Park.

CAMERON—On October 26, in this city, Hugh Cameron, aged forty-nine years; born in Glasgow, Scotland, and a resident of Victoria for the last twenty-five years. The late Mr. Cameron served overseas with the Fort Garry Horse during the Great War, and is survived by his widow, three daughters, Mrs. Alex. Campbell and the Misses May and Isabel Cameron at the family residence, 561 Niagara Street; two brothers, Alex. Cameron at Broughton Street, Victoria, and Andrew Cameron of Winnipeg, who is now in Victoria; also three sisters in Glasgow, Scotland.
The funeral, which was previously announced to be held on Wednesday at 2.30, will now be held on Wednesday at 3.45, from Carter's Funeral Home. Interment in Colwood Burial Park.

JONES—At the Royal Jubilee Hospital on Sunday evening, Captain Albert Edward Jones, aged seventy-nine years, of 880 Colville Road. The late Captain Jones was born in Essex County, Ont., and had been a resident of Bellingham, Wash., for many years, and of Victoria for the last twenty-four years. He is mourned by two sons and two daughters, H. T. Jones of Vancouver, B.C., and A. M. Jones of Seattle, Wash., and Mrs. V. S. Anderson of Seattle and Miss Gertrude, at home; also two sisters, Mrs. Elizabeth Coates of Seattle and Mrs. Willard Maxwell of Bellingham, Wash., and two grandchildren. He was clerk of the Modern Woodmen of America for twenty-nine years; a member of the Royal Black Preceptory, No. 538; Sir Edward Carson, No. 2394, and Columbia Lodge, No. 2, I.O.O.F. He was also a member of the United Empire Loyalists.
The funeral will take place on Wednesday afternoon, at 3.15 o'clock, from McCall Bros.' Funeral Home. Rev. E. F. Church will conduct the service, after which interment will be in Colwood Burial Park.

NEILSEN—On October 28 the death occurred of John Neilsen, aged forty-one years, a native of Norway and a resident of Saanich for the last seven years. He is survived by his mother and relatives in Norway.
The funeral will take place on Wednesday, at 2.30, from the Thomson Funeral Home. Rev. O. L. Jull will officiate and interment will be in Colwood Burial Park.

7 FLORISTS

ANY FLORAL DESIGN; MOST REASONable prices. Pollock Bros., 1316 Douglas. G5315.

BALLANTYNE BROS. LTD.
639 Fort Street Phone G2421
CUT FLOWERS AND DESIGNS
Greenhouses, North Quadra Street

A. J. WOODWARD & SONS LTD.
—Established 1892—
Designs — Bouquets — Flowers
Anywhere Anytime
Store, G5614 Night, G6298

8 FUNERAL DIRECTORS

HAYWARD'S B.C. FUNERAL CO. LTD.
Established 1867
734 Broughton Street
Calls Attended to at All Hours
Moderate Charges Lady Attendant
Phones: E3614, G7679, G7682, E4065

Established 1893
THOMSON FUNERAL HOME
Phone G2612 1625 Quadra St.
Large Chapel Private Family Rooms
Experienced Lady Attendant

SANDS MORTUARY LTD.
Complete Funerals in Our New Mortuary at Modern Prices
Experienced Lady Attendant Phones E7511 and G3530
1803 Quadra Street Victoria, B.C.

S. J. CURRY & SON
"Distinctive Funeral Service"
Private Family Rooms—Large Restful Chapel
Opposite New Cathedral Phone G5512

CARTER FUNERAL HOME
Our Charges Are Reasonable
Dignified Service Lady Assistant
1612 Quadra Street E4624

McCALL BROS.
"The Floral Funeral Home"
Office and Chapel, corner Johnson and Vancouver Streets Phone G2012

9 MONUMENTAL WORKS

STEWART MONUMENTAL WORKS LTD. Take No. 6 Street car to works. 1401 May St. Phone G3452 tf

10 Coming Events

A BENEFIT DANCE WILL BE HELD IN Colwood Hall, Tuesday, October 30; dancing, 9 till 1; Fred. Mould's orchestra; refreshments; admission 25c. 2594-3-101

A HALLOWE'EN DANCE, BURNS HALL, Tuesday night; good music; 15c. 1099-3-101

A MASQUERADE DANCE, NOVEMBER 7, Lake Hill Community Centre; Len Acres' orchestra. More later. 2433-2-101

A SPECIAL CANADIAN OLD-TIME HALlowe'en dance, Lake Hill Community Centre, Wednesday, October 31, 8 to ? Irvine's orchestra. Come in overalls and print dresses. Contest for ladies and gentlemen. Fine prizes. Meet Pop and Kara from Arkansaw. 25c, including pumpkin pie supper. Bring all your friends.

AT THE MOUNT VIEW HIGH SCHOOL on Friday, November 2, there will be an Ess Bee Cee football dance. Make this the dance of the week. You won't regret it. Good time; good eats; good music. All welcome. Admission 35c. 2649-3-103

AT LAKE HILL COMMUNITY CENTRE, Wednesday, October 24, Len Acre's orchestra, in a modern popular dance, from 9 to 1. Admission 35c. First twenty ladies free, if escorted. Supper included. Tombolas, etc. A dance worth while. Don't miss it.

C.C.F.—HALLOWE'EN FROLIC, FRIDAY, November 2, 724 Fort; dance; 500 party; novelties; special numbers; prizes; refreshments; 8.30-1; 25c. 1114-3-103

CROQUINOLE PERMANENT CURLS
20c A CURL—MINIMUM $1
FIRTH BROTHERS
635 Fort St.
tf

C.C.F. — HALLOWE'EN DANCE AND whist drive; refreshments and free tombola; admission 25c; Marigold Hall, October 31. 1083-3-101

DON'T FORGET — BASKETBALL AND Hallowe'en dance, Royal Oak Hall, Wednesday, October 31; two games; novelties, etc. Tempo Tumblers' Orchestra. 8 p.m.-? Refreshments. 25c. 1115-1-101

F.B.J.C.A. — MASQUERADE WITH REG Wood's orchestra, Friday, November 2, in the Jenkins School, Foul Bay; novelties, etc. Dancing, 9 to 12.30. Admission 35c. 2642-4-104

HALLOWE'EN DANCE, OCTOBER 31, W.A. to Britannia Branch, Canadian Legion, 715 View St.; novelties and tombola prizes; Zala's orchestra; 9-12; 25c. 2596-1-102

JERRY SCHOFIELD DANCE ORCHEStra; the best terms; reasonable. Phone E1694, E4421. 2441-26-117

LOOK! PARTNER WHIST, SONS OF Canada, Hatt's Hall, 1414 Douglas, Wednesday, October 31, 8.45 p.m. Two $5, two $3, two $2 and specials. Admission 25c. 2641-2-102

MASQUERADE DANCE, OCTOBER 31, Otter Point Hall. Admission 25c. 1103-3-102

OLD-TIME MASQUERADE DANCE — Royal Oak Hall, November 2; 9-1. Cash prizes for best comic, old-fashioned, original costumes. 35c. Country fair and concert, November 6, afternoon-evening. 2593-3-101

PARTNER 500, SATURDAY, 8.45, 1230 Government St. Prizes: Two $4, two $2, two $1, tenbid. Admission 25c.

PARTNER 500 TO-NIGHT, 8.30, 1230 Government St. Prizes: Two $3, two $2, two $1 and specials. Admission 25c.

PLAY, DANCE AND MAKE MERRY — Hallowe'en Monte Carlo and dance, K. of C. Hall, Government St., Wednesday, October 31, 9 till 1. Admission 35c. 2617-3-102

TO-NIGHT, 8.30 O'CLOCK, CANADIAN old-time dance, instructed by "Scotty" MacKenzie, K. of P. Hall, Broad St.; 25c. 2619-1-101

11 LOST AND FOUND

LOST—SALESMAN'S BLACK BAG; REward. Telephone G7862. 1106-2-101

LOST—BRINDLE SCOTTIE DOG, FROM 101 Gorge Rd. Phone G1070. Reward.

LOST—BLACK AND BROWN DOG, PART Airedale; Toby. G6887. 2650-2-101

LOST—FROM 647 CRAIGFLOWER, BOSton bull bitch; answers to name of Sheba. Phone E0869. Reward. 2634-1-101

13a Business Cards

BUILDERS AND CONTRACTORS

HOUSES, GARAGES, REPAIRS, ROOFS; estimates. Mildon. E5536 16771-tf

CABINET MAKERS

CABINET WORK OF ALL DESCRIPtions. R. Guest, 812 Fort. G0048. 2591-26-125

ENGRAVERS

PHOTO-ENGRAVING—HALF-TONE AND line cuts. Times Engraving Department. Phone E4175.

BUSINESS CARDS (Continued)

FLOORS

V.I. HARDWOOD FLOOR CO., 707 Johnson. Reduced prices on all work. G7314.

WESTERN FLOOR, 454 GORGE RD. — Old or new floors. E8915. tf

HAND LAUNDRY

ENGLISH HAND LAUNDRY—COLLARS, 3c; shirts, 10c; mending, darning. E6192. 2279-25-110

INSURANCE

FIRE, LIFE, AUTO AND ACCIDENT INsurance. See Lee, Fraser & Co. Ltd.

PAINTING AND KALSOMINING

PAINTING, KALSOMINING, ROOF REpairs and other odd jobs done reasonably. Telephone G2381 after 7 p.m.

$3.50—LARGE ROOM, PAPER HUNG; distance no object. Archer, G2328. 1060-26-122

SHINGLING REPAIRS

BROCK ROBERTSON — RESHINGLING; leaky roofs repaired; guaranteed. E4493

TURKISH BATHS

CRYSTAL GARDEN — TURKISH, RUSsian steam and hot sea water baths. Swedish massage, etc. E. Van Becker (London diploma). For appointment phone E2522

WEATHER STRIPPING

PEACE METAL WEATHER STRIPS FOR windows, doors, etc.; stops drafts, rattles, dirt; saves fuel. B. T. Leigh. E9685.

WOOD AND COAL

ALL BEST AND DRY LAND CEDAR, $1.50. Fir millwood, $3.50 cd. E6722.

BEST CORDWOOD, $5.75; BEST SLABwood, fairly dry, $3.50; mixed wood, dry, $2.25. G6531. 1096-26-124

COOPERAGE WOOD—BONE DRY STOVE, $2.50, blocks $3, kindling $1.50 ½ cord. G2341.

COOPERAGE WOOD CO., G1941. BONE-dry stove wood, $4; slabs $4; kindling $3.

CORDWOOD SAWN, 65C CORD. E3585. Prompt work.

DRYLAND MILLWOOD, $3.75 PER C.; better than cordwood. Cameron Wood & Coal Co. Ltd., 1114 Broad St. Phone E4135. 2413-26-116

FIRST GROWTH CORDWOOD, $4 CORD; stove wood, $5.50; guaranteed full measure. E3585. 2203-26-107

HILLCREST DRY WOOD, $3.25 CD., split. Heavy furnace slabs, $3.50. G6424. 722-2-101

NO. 1 CORDWOOD—2¼ CDS., 4 FT., $9.75; 12-inch $5.50, 2 cds. $10.50. G6576.

SHAWNIGAN DOUGLAS FIR, $3.25 CD. Sole agents, S.L. Lumber Co. E3914

$2.75 CORD, COLWOOD FIR MILLwood; edging, $2.50 cd. Shaw. G7995. 2341-26-111

$2.75 CORD, COLWOOD 100% FIR millwood. Bruce Low & Co. G4044

$3.75 DRYLAND SLAB, 12", RODgers' Wood Co., Alpha St. G2214.

THIS, THAT AND THE OTHER all bring cash through The Times

13b Professional Cards

OSTEOPATHIC PHYSICIANS

DR. VERNON S. TAYLOR, REGISTERED and licensed. 406-7-8 Belmont Bldg. Phone E7823

14 EDUCATIONAL

ROYAL BUSINESS COLLEGE, 1006 GOVernment. Phone G6016. E. W. Sayer.

TUITION AT HOME, IF DESIRED; maths. etc. 2321 Lee Ave. E6191.

VICTORIA SCHOOL OF EXPRESSION—Phone G5525. Thursday, Friday, Saturday. 2132-26-102

CHINA PAINTING

MDME. LE HEQUET — CHINA, OILS, water colors, photo tinting. G5744. 617 Fort. 2139-26-103

14a MUSIC

PLOWRIGHT'S GUITAR, MANDOLIN, Banjo School, 1116 Broad. E4943, E9092. 2200-26-106

14d SINGING

SINGING, ELOCUTION, PIANOFORTE—Henry McCleary, M.R.S.T., 635 Fort Street. 2185-26-105

14e DANCING

ALL TYPES DANCING THOROUGHLY taught. New spacious studio. Florence Clough Dance Academy, 830 St. Charles. E2776. tf

BALLET, ACROBATIC, TAP, HIGHLAND. Violet Fowkes Studio, 1112 Gov't.

DOROTHY COX, M.A.O.D., LONDON, Eng. All branches. Attractive ballroom class, 8 to 10 p.m., Saturdays. E7638.

17 MISCELLANEOUS

SAWS FILED, GUMMED, SET; TOOLS sharpened. E1029. W. Emery, 1567 Gladstone.

18 Personal

A BLACK CAT ALL ELEVATED—PLUS a mystic woman all frustrated, indicates Hallowe'en is at hand. Don't ask the whys. Just call at our store and get a nice pumpkin pie, or a cake specially decorated for the occasion, and the kiddies' pranks will answer you the whys. Don't forget a loaf of our coarse whole wheat bread for dad; it keeps him fit; while our English muffins, crumpets, tea cakes and brandy snaps cheer afternoon tea. Call daily, our foods are good. Golden Loaf Bakery, 711 Fort St.

ACCURATE, UNSURPASSED READING with typed sketch, 25c. Mme. Mobius. Balmoral Hotel.

ADVICE AND PROBLEMS SOLVED — Mme. Olivia, 107 Beverly Hotel, Yates Street. 1060-2

ALL BODILY AILMENTS RELIEVED. Open evenings. G. S. Matthews, 715 Fort. E3616. 958-26-113

A MEAL OF BEST FOODS—QUALITY high; quantity and price just right. The Mayfair Cafe, 1011 Broad St., at Fort.

A NEW SERVICE—RUST STAINS, ETC., removed from baths, sinks and tiles without injuring the enamel. Phone E8746, G1641. Super Cleaning Service, 763 Fort

ARTISTIC HIGH-CLASS CHRISTMAS cards in boxed assortments, from 75c for sixteen. Diggon-Hibben Ltd. Leading makers of personal greeting cards. 2513-tf

BADMINTON LESSONS GIVEN—TERMS reasonable. For further particulars, phone E3589. 2623-2-101

BOYS' RUBBERIZED RAINCOATS, 28 to 36, $3.95. Pritchard's, 1227-1229 Government St. 2309-26-111

BROKEN YOUR GLASSES? SAVE money on repairs. Gordon Shaw, Woolworth Bldg.

IF YOUR WATCH DOES NOT GIVE SATisfaction, bring it to the Watch Bench, 1114 Broad St. Mainspring, $1; cleaning, $1.

SHOES WEAR LONGER WHEN YOU leave them at Bob Hawkes' Shoe Repairs, 616 Trounce Alley. 2466-26-119

SUNDAY DINNER—"WEILER'S" ROAST turkey dinner, from 5.30 to 7.30. Cameron's Coffee Cavern, opposite Spencer's. 2316-26-110

MADAME EARP, EXPERT READER — For appointment, phone E8920.

TEACUP READING AND CARDS, FROM 4-8. 846 Courtney. G4077. 2590-26-125

THE MILTON CO., 1844 OAK BAY AVE. We carry stamped goods for embroidery. Supersilk crepe hose, $1.00.

WE PAY UP TO $75 FOR INDIAN HEAD pennies; $2 for Lincoln Heads over six years old. All dates wanted. Send 10c for complete U.S. and Canadian buying catalogues. Premium Coin Co., Box 543C, Milwaukee, Wisconsin. gen-1-101

WILLIAM ILES, FURNACE SPECIALIST. Installations, replacements, repairs; pipes, fittings made to order; estimates free. E1834. 2283-20-110

WORRIED OVER BUSINESS, HEART OR home? Consult Mirzar, 205 Royal Trust Building, Vancouver. Questions answered by mail. One question, 25c; three questions, 50c; three questions and your horoscope, $1. Private consultation, $1. 1087-3-101

YOUNG LADIES' LEATHER JACKETS—Just the thing for school. Special values, $7.50. Gordon Ellis Ltd., 1107 Gov't.

85c PER FLUE. AMOS 'N' ANDY Chimney Sweeps. Phone G6644. tf

Employment

HELP WANTED

EARNEST WORKER, MAN OR WOMAN, to distribute health literature in your community. Steady work; good pay; act promptly. Toronto A, Box 32. gen-1-101

20 HELP WANTED—FEMALE

A FIRST-CLASS HAIRDRESSER IS ALways in demand. The most successful operators are trained the Moler way. We have an opening in this new branch of America's most famous school of beauty culture to learn hairdressing, permanent waving and haircutting. Modern equipment, specially trained instructress and plenty of practice. The world's longest and strongest chain of practical hairdressing schools. Apply Moler Hairdressing School, Room 208, 1104 Douglas St.

DRESSMAKING, ALTERATIONS, 25c hour and carfare. E0738. 2640-26-127

AGENTS WANTED

ABSOLUTELY THE FINEST LINE OF personal Christmas cards selling at $1 dozen. Large selection embossed and hand-colored designs, calendars, bookmarks, choice of greetings, many new features, all folders, some with customer's initial, as shown at our exhibit at Canadian National Exhibition. Send for samples. Liberal commission and bonus. Fast-selling box assortments also. Manufactured by Regal Stationery Co., 73 Adelaide St. West, Toronto. gen-1-101

GIVE YOUR CUSTOMER HIS MONEY'S worth and make more money for yourself. Our printed-to-order Christmas cards at one dollar per dozen will outsell and make you more money than any other line in Canada. Samples styled in case form and supplied to agents, men and women, without charge. We also have six standard boxes of assorted cards which pay 100% profit to agents. With our two best-selling boxes we include a large picture in full color for framing. Other boxes contain a free calendar of a dog subject. Apply for an agency to-day. No obligation. Premier Art Guild, 576 Seymour St., Vancouver. Why send east for samples? Ours are better. gen-5-102

21 SITUATIONS WANTED—MALE

REMODEL YOUR FIREPLACE — PLAStering, general repairs or alterations; new work. Phone E8543. J. Fairall.

ROCK WORK, EXCAVATING, DITCHing, wells; air steel outfit; stumps shot. G4496.

YOUNG MAN, EXPERIENCED HOTEL clerk and apartment manager, bookkeeper and typist. Will also teach French or drive private car. Excellent references, steady, temperate; can furnish bond. Apply Box 1549 Times. xx-2-103

24 Beauty Specialists

AN "ABOVE THE AVERAGE" CROQUINOLE PERMANENT $2.50
Full Head. Curls That Stay Curly. Waves That Stay Natural.
Produced by Our Conditioning Oil Lotion.
Your Permanent Always Remains Shining.
Your Hair Texture Is Positively Improved.
We Have Created Over 14,000 Permanents.
Just One Satisfied Customer Telling Another.
Finger Wave and Shampoo, 60c (wet), 75c (dried).
Finger or Water Wave, 50c (dried).
Finger Wave, 35c (wet).
FIRTH BROTHERS
"Above the Average" Beauty Service
635 Fort St.

A FINGER WAVE, MARCEL, HAIRCUT, in your home; experienced operator. E9720, G6677. 1015-26-125

BOBETTE SALON, G6652. CLUSTER curl permanent, $3.50; revitalizing Gloria oil permanent $6. 2367-26-114

CROQUINOLE PERMANENT CURLS
20c A CURL—MINIMUM $1
FIRTH BROTHERS
635 Fort St.
tf

DISTINCTIVE PERMANENTS, MARCEL and finger waves, by expert operators. Ivy's Beauty Nook, 714 View St. 16777-tf

MONA GORDON BEAUTY SHOPPE, 1607½ Douglas (near H.B. Co.). E8134. 2288-26-110

MACHINELESS PERMANENT—NO MAchine, no electricity, $6 and $8.50. Heaterless permanent, $3, $5 and $8.50. Haircutting, scalp treatment, marcels, finger waves, manicures. C. W. (Billy) Atkinson, Belle Beauty Shoppe, 1025 Cook. G4943.

MAISON TYRRELL PARLORS, FOURTH Floor Spencer's. No appointment specials between 9 and 10 a.m. daily; shampoo and finger wave 75c, shampoo and marcel 75c, finger wave or marcel 50c. Permanents from $4.

$4 1C—SALE OF PERMANENTS—1C TULIP OIL WAVES, TWO FOR $4.01. Phone now, we will hold appointment. G7443. La France Beauty Salon. Mme. Miles, prop. 1110 Douglas St.

$3 PERMANENT COMPLETE, EXPERT work. Victoria Beauty Parlor, 1218 Broad. E8515.

OUR BOARDING HOUSE —By AHERN

For Sale—Wanted

25 FOR SALE—MISCELLANEOUS

AT CROSS' MARKET
WIENERS
WIENERS
WIENERS
500 LBS., FRESH MADE, 15c LB.
BOLOGNA
500 LBS., FRESH MADE, AT 10c LB.

ALL ENAMEL McCLARY CIRCULATING heater, only $25. Carter's Stove Store, 822 Fort St. E3511.

A. J. GREGO — HOUSE WINDOWS cleaned outside, 6c each. G5023.

A LITTLE SKATE, NICELY FRIED, IS most delicious. One of the most nutritious fish that swims. Now in season at Askey's Fish Market, 624 Yates St. Delivery. G7101.

CHESTERFIELD SUITES AT FACTORY prices. Trade in your old set or what have you? Victoria Upholstery Co., 1815-17 Douglas St. Two doors below "The Bay."

FIELD GLASSES AND CASE, $6.75; 8-Power Prismatic Glasses, $12.50; Telescopes, $3.75; Powerful Microscope, $15; Electric Clocks, $3.75; Leather Brief Case, $6.75; Rolls Razors, $4.75; Alarm Clocks, 98c; Elgin and Waltham Watches, in gold-filled cases, $8.75; Bicycles, $12.50; Electric Radios, $14.75; late-style Spectacles, to fit any sight, $2.75. Aaronson's New and Second-hand Store, 1328 Gov't St.

FURNACE REPAIRS AND RANGE CASTings. B.C. Hardware and Paint Co., 718 Fort.

GOOD RECONDITIONED SHOES, ELECtric Shoe Repair Shop, 636 Johnson Street. 2500-26-120

GOOD SANITARY BED COUCH, $3.50; chests of drawers, $4.50 to $8.90. Square Deal Furniture, 733 Fort St. E7861.

MATTRESS RENOVATING AT FACtory prices. 720 Fisgard St. E0533. -26-102

"NAG" COMPOSITIONS FOR LEAKY roofs. Harte-Andrews Paints Ltd., 711 View St. G4713.

NATIONAL CASH REGISTER—NEARLY new; has cent keys. Thirty-pound Toledo computing scale. Apply 613 Yates Street. 1105-3-102

SEE WILLOWS, PLOWMAN CO., AT 705 Johnson St., before deciding that furniture deal. Phone G4424

A REAL BARGAIN, COTTAGE ORGAN, $12.50, in good condition. We have the largest stock of beds, new and second-hand, in the city, from $7.50 up, complete. Several good sewing machines, from $4.50 up. Genuine Persian rug, Afghan, cost over $500; our price, $60. We carry the largest stock of electric vacuum cleaners in B.C.; prices from $8.50. Electric radios, from $17.50 up, complete. We satisfy.
RELIABLE FURNITURE MART
732½ Fort St. Phone E8614

WANTED—MACHINERY, PIPE, PLUMBing, scrap iron for cash. Capitol Iron and Metal Ltd., 1832 Store. G2434. 16441-tf

WHEEL CHAIRS, HOSPITAL BEDS rented, $1 weekly. 524 W. Gorge. E1368. 2476-26-118

85c PER FLUE. AMOS 'N' ANDY Chimney Sweeps. Phone G6644. tf

Fall Planting

FERTILIZER AND SOIL

BLACK SOIL, ROCK, MANURE, CINders, filling gravel; delivered. E8481

SEEDS, BULBS, PLANTS

A FULL LINE OF DUTCH AND LOCAL grown bulbs. Everything for the garden. Brown's Victoria Nurseries Ltd., 618 View. 2307-26-111

DON'T BUY BULBS BEFORE YOU HAVE seen our display at 750 Fort St. Layritz Nurseries Ltd. Everything for the garden. G3733. 2278-26-110

NARCISSUS, $1.50 PER 100; DAFFODILS, $3.00 per 100; Regale lily, 25c and 50c each. Custance Floral Co., 643 Yates St. G2613. 2277-26-110

WOODWARD'S BULBS — PRICES ARE lower; quality stock; good selection for forcing in bowls. 2308-26-111

PLANTS, SHRUBS, TREES

PLANT BARGAINS — FROM AN UNequalled stock of perennials, shrubs, trees, rocks plants, at our nursery or Public Market. For any garden work phone us at G0125. Rockhome Gardens Ltd. tf

FOR ROSES, FRUIT AND SHADE TREES or ornamental shrubs, Oaklands Nurseries, 1580 Hillside. 2625-26-126

25a BICYCLES & MOTORCYCLES

A NEW MOTORCYCLE FOR $168, THAT will do over a hundred miles per gallon of fuel, will provide economical transportation. See R. Shanks & Sons, 919 Fort St.

BICYCLES OVERHAULED AND painted. Before winter sets in it would be good business to overhaul your bicycle. You will enjoy better riding and freedom from breakdowns during the wet weather. Bicycles completely overhauled and enamelled, $3.50; new parts added are extra. Robinson's, 1220 Broad St., opp. Colonist. E6212.

C.C.M. DOUBLE-BAR BICYCLE, LIKE new, $27.50. Lady's bicycle, like new, $17.50. Small boy's bicycle, like new, $18.75. C.C.M. English bicycle, new, $29.75. Victory Cycle Works, 1328 Gov't St.

25b MUSICAL INSTRUMENTS

IN EVERY CHILD THERE IS A HIDDEN musical talent. Encourage it by renting a piano, $3.00 per month. Fletcher Bros.

MASON & RISCH PLAYER PIANO — Like new; cost $1,000. Sale price, $195. Terms. Third Floor Hudson's Bay Co.

NEW ACCORDIONS FROM $5.25 EACH. P. E. George Music Store, 739 Pandora Ave.

VERY GOOD THREE-QUARTER VIOlin; complete outfit; $8.50. Phone E5053. 2626-2-101

NEW BLUEBIRD RECORDS
"Two Cigarettes in the Dark"
"Lost in a Fog"
"It's All Forgotten Now"
"One Night of Love"—Waltz
"El Capitan"—Kitsilano Boys' Band
35c Each—3 For $1.00
RADIO DEPT. DAVID SPENCER LTD.

25c RADIOS

SPECIAL SALE OF GOOD USED RAdios; all modern console electric and fully guaranteed. Including: Philco, Dictator, Sparton, Westinghouse, Rogers, etc. All one price, $49.50. Terms. Third Floor. Hudson's Bay Co.

1935 WESTINGHOUSE ALL-WAVE radios, $43, $57.50, $74.50, $85.50, $116; two-volt, 1935 battery sets, $62.50. Also electric radios for hire by week or month. Aaronson's, 1328 Gov't St. G4722.

25d Building Materials

AN ASSORTMENT OF GLASS, WINdows, 2x4, 2x10, 4x8, 8x12, 4x14, for a short time. At end of Shasta Place.

LUMBER, LATH, SASH AND DOORS; 2x4, $10 up; 1x6, T. and G., $12. R. A. Green Lumber Co. G7614

XXXX SHINGLES — LOW PRICES. Dalziel Box Co., David St. G1422.

SIDNEY SPEEDY SERVICE
We have Lumber at low prices, suitable for lining basements or attics. Have this job done now before the cold weather. You will find it makes a big difference and the added warmth will save your fuel costs.
SIDNEY LUMBER
Phone G2515 2116 Government St.

SHINGLES, XXXXX, $2.00; XXX SHINgles, $1.75; other grades, $1.35. McCarter Shingle Co. Ltd. E4413. 14471-tf

25e Public Market Specials

REAL YARMOUTH BLOATERS, MILD Scotch kippers, awarded bronze medal, Northeast Coast Exhibition, 1882. R. Spouse & Sons. 2633-1-101

26 LET'S TRADE

WANTED—SPANISH GUITAR LESSONS in exchange for piano lessons. Box 1110 Times. 1110-3-102

WILL EXCHANGE WHITE ANGORA AND Chinchilla rabbits for laying hens. Box 1498 Times. xx-3-103

27 WANTED—MISCELLANEOUS

ABSOLUTELY THE BEST PRICE FOR old gold of any kind, antique jewelry, silver plate, etc. Cash while you wait. Old Gold Dept., Joseph Rose Ltd., 1013 Government St.

WANTED—BICYCLES AND PARTS, ANY condition; will call anywhere. 1328 Gov't. G4722 tf

WANTED — FURNITURE, CLOTHING, tools, etc., for cash. Phone G4913. 16444-tf

WE BUY GOLD—LET US GIVE YOU our valuations. Immediate cash, no waiting, no trade offers. Pacific Gold Smelting Co., 609 Yates. G2724 1334-tf

WANTED—USED BLACKIE'S CONCISE English dictionary and "Writing and Thinking" by Foerester & Steadman. Phone E5627. xx-tf

28 DOGS AND CATS

DOBERMANN-PINSCHER PUPS — FULL blooded and registered stock. Address: F. Raymer, 1391 38th Ave. W., Vancouver, B.C. 2567-6-103

FOX TERRIERS, SMOOTH. PHONE Belmont 4W.

HOMES WANTED FOR THREE BLACK Kittens. Telephone E9667. 2646-1-101

PEKINGESE MALE PUPPIES, BLACK or red. Blue Persian kitten. R.I.R. hens, 75c, or exchange for wood. E1218, after 7. 2602-2-101

VERY BEAUTIFUL IRISH SETTER — Same stock as dog we sold to Siamese prince. Pet Shop, 1412 Douglas. 2098-26-102

30 LIVESTOCK

FARMERS AND DAIRYMEN, REMEMber George Clark's auction sale, at Patricia Bay, to-morrow. A. H. Macpherson, auctioneer. 2648-1-101

JERSEY COW, FOURS YEARS, MILKing three gallons and bred. Cheap for quick sale. G7098. 1113-1-101

32 BOATS AND ENGINES

BOAT LUMBER, CEDAR, SPRUCE, OAK; low prices. Oars shaped $1.25 pair. Dalziel Saw Mill. G1422 tf

Automotive

34 AUTO SERVICE DIRECTORY

BATTERIES—WE CHARGE THEM; WE repair them; we sell them. It costs less to have specialists do your work. Jones Bros., Yates and Quadra Sts.

36 AUTOMOBILES

JAMESON MOTORS ALWAYS FOR BEST VALUES IN USED CARS
1926 Studebaker Commander 6 Coach—In new condition; only run few thousand miles; new tires and battery; dirt cheap for $395
1929 Buick Special 6 De Luxe Sedan—In good condition; side equipment; trunk rack $395
1927 Pontiac Coach—In first-class condition. Big bargain for $195
JAMESON MOTORS LTD.
740 Broughton St. Phone G1161

BEGG'S DEPENDABLE USED CARS
1933 FORD V-8 SEDAN — In first-class condition; just like new $775
1934 PLYMOUTH SEDAN—This car has lic. and reg., and reduced to $975
Many Others to Choose From
Open Evenings
BEGG MOTOR CO. LTD.
Yates and Quadra Sts.
Chrysler, Plymouth, Dodge and De Soto Dealers

OLDSMOBILE SEDAN $575
PACKARD COUPE $475
HUDSON SEDAN $475
OTHERS
H. A. DAVIE LTD.
Buick and Oldsmobile Cars—G.M.C. Trucks
Fort St. at Quadra Phone G8154

OUR REPUTATION IS YOUR GUARANTEE
1929 FORD ROADSTER
1931 FORD COUPE
1932 FORD V-8 SEDAN
1929 FORD SEDAN
Open Evenings G8177
NATIONAL MOTOR CO. LTD.
819 Yates St.

BEFORE INVESTING IN A CAR, TAKE A RIDE IN ONE OF THESE
1933 PONTIAC SEDAN—Powerful and smooth; a good family car.
1931 STUDEBAKER COUPE—Will give new car satisfaction.
1931 FORD TUDOR—In excellent mechanical condition.
1929 NASH SEDAN—A car to command your instant attention.
MANY OTHERS TO CHOOSE FROM
THE MOTOR HOUSE (VICTORIA) LTD.
Chevrolet Dealers 965 Yates St.

36 AUTOMOBILES (Continued)

1931 NASH SEDAN—Extra nice shape. You'll like this one at $595
1931 OLDSMOBILE SEDAN—Smart looking and smooth running $450
PIERCE-ARROW TOURING—Will sell engine separately if desired. Price complete $250
MASTERS MOTOR CO. LTD.
809 Yates St. Phone E3541

A 6-TON PACKARD TRUCK, ENGINE O.K., $100. 1930 Chev. engine, complete, $50. 6-ton Packard rear-end, make a good logging trailer, only $150. 1½-ton International truck parts. Garford 2-ton chassis (new), $550. Leyland truck parts. We have spare parts for the following late model cars in stock: 1924-30 Buicks, Cadillac, Chevrolet, Chrysler, Dodge, Essex, Model "A" Ford, Hudson, Hupmobile, Jewett, Paige, Pontiac, Reo, Studebaker, Willys-Knight; also a large assortment of truck parts; S.H. tires, all sizes; batteries, generators, starters.
PACIFIC AUTO WRECKING CO. LTD.
937 View St. Phone E7321

1930 AUSTIN COUPE
Economy—Efficiency—New Duco finish — new tires. This car can be operated for as low as three cents per mile, including depreciation, wear and tear, tires, insurance, gas and oil and mechanical repairs. See it in our showroom. To-day's best buy $365
Many Others
THOS. PLIMLEY LTD.
1010 Yates St. G7161

1924 STAR, good tires, runs good, licensed.
1929 FORD TRUCK, overdrive, new tires, licensed; $195.
MUTUAL AUTO SALES
925 Yates G5843

AUTO PARTS—ALL KINDS FOR ALL makes of cars. W. Frank Cameron, Auto Wrecking, 949-53 View. Phone E6632. tf

FOR QUICK DISPOSAL OF YOUR CAR see Mullard, 831 Yates St., for quick results. 2024-26-101

IF YOU ARE THINKING OF BUYING A car, new or used, consult us about our monthly payment plan. Island Finances Ltd., 1112 Broad St., Victoria, B.C. Phone G7171. 2491-26-120

1933 CHEVROLET COUPE — LOVELY condition. Phone G2670 for price and demonstration. 2537-6-101

Rentals

37 FURNISHED SUITES

COMPLETELY FURNISHED TWO-ROOM suite; moderate rent; adults. Danes Court, 1176 Yates.

FIELD APARTMENTS—FURNISHED AND unfurnished suites; inspection invited. Phone G0119.

FURNISHED APARTMENT—CLOSE TO town; very reasonable to reliable tenant. Apply 508 St. John St., City. 2498-26-119

MARINE CHALET, OAK BAY — VICtoria's finest kitchenette apartments; fully furnished, steam heat, electric refrigeration. Quiet and comfortable; near the beach and carline. Special rates to permanent tenants. The Royal Trust Co., 1202 Government St. Phone E4126. 2286-tf

SCOTT APARTMENTS — BEAUTIFUL 2 or 3-room suites, chesterfields. E8311.

STOBART APTS.—HEART OF BUSINESS and theatre district; bright one and two-room suites; elevator; fireproof; greatly reduced rates. Transients $1. G0048. 745 Yates. 2151-26-103

THE NORMANDIE—TWO ATTRACTIVE furnished suites; private bath; warm, sunny, beautifully clean; suitable for ladies. E8284.

TWO AND THREE ROOMS, WITH BATH and garage, $12 up per month. E8859. 2576-26-124

VERY BRIGHT APARTMENT, FURnished, three rooms, kitchenette, bath. 2321 Cook. 1977-tf

1114 ROCKLAND — THREE ROOMS, nicely furnished, private bath; also two and sleeping room. G2528. 2540-26-121

38 FURNISHED ROOMS

SMALL APARTMENT — FURNISHED; light, heat, gas, water; 1214 Yates; $18.50 mo. 1430-tf

TWO FURNISHED ROOMS, $10 MONTH; includes light and water. Willow Park Grocery. G3962. 2622-3-102

39 HOUSEKEEPING ROOMS

CLIFTON HOUSE, 1319½ BROAD., 2-room housekeeping, single sleeping, vacant. E8034. 2639-26-127

FURNISHED HOUSEKEEPING ROOMS, flats cabins; $6 mo. up. 1036 Hillside.

FURNISHED AND UNFURNISHED TWO-room suite; also housekeeping rooms; furnace. G4867. 2107 Blanshard St. 2589-25-124

40 ROOM AND BOARD

ABERDEEN, 941 McCLURE—H. AND C. water in rooms; excellent board. G0111. 14060-tf

A COMFORTABLE ROOM, HOME COOKing and comforts. 853 Burdett Ave. 2416-26-116

COMFORTABLE ROOMS, BOARD IF DEsired; moderate terms; close in. Phone G7855. tf

LARGE ROOM, WITH BOARD; OPEN fireplace; ground floor; reasonable. G7368. 2096-26-102

41 FURNISHED HOUSES

FURNISHED 8-ROOM HOUSE IN pleasant district near city centre. Fully furnished, hot water heating, oil burner; garage. Per month $65. The Royal Trust Company, 1202 Government Street. E4126. 2156-tf

3-ROOM FURNISHED COTTAGE—QUIET and homelike; suitable for business or elderly couple. Carter, Cadboro Bay. E0896. 2638-3-103

FURNISHED HOUSE—CLOSE IN; SIX well-appointed rooms on the ground floor, with bath. Revenue-producing suite of three rooms and bathroom on the second floor. Hot-air furnace. Nicely furnished. Walking distance. $35 per month to responsible tenants.
B.C. LAND & INVEST. AGENCY LTD.
922 Government St. G4115

42 UNFURNISHED SUITES AND ROOMS

ALBANY HOTEL, 1021 GOVERNMENT—Rooms, $2 week up. H. and C. water. 2442-26-117

AT THE DUCHESS—ATTRACTIVE MODern suite; private entrance; no steps whatever. E6940. 926-26-113

BELL BLOCK, OAK BAY — CHOICE suites of one and two bedrooms; newly decorated; with gas range. Apply the Royal Trust Co., 1202 Government St. E4126. 2558-tf

42 UNFURNISHED SUITES AND ROOMS
(Continued)

HAMPTON COURT — UNFURNISHED suites of four and five rooms; newly decorated; gas range, steam heat and excellent service. Only two suites left. Apply the Royal Trust Co., 1202 Government St. E4126. 2358-tf

SEACROFT—LUXURIOUS SEA VIEW apartment; all electrical; garage. Phone G5111 tf

SUITE VACANT, MELLOR APARTments, 819 Broughton St. tf

TREBARTHA, 1046 VIEW—ONLY THREE vacancies; clean, warm; private bath; very comfortable. Phone G4053

43 UNFURNISHED HOUSES

COMFORTABLE THREE-ROOM HOUSE at 1146 Hillside Ave.; $10. Phone E5673. tf

EIGHT ROOMS, FULLY MODERN; HIGH location. Smith's Hill; rock garden; magnificent view; lower floor complete bungalow; garage, if needed; 1270 Seaview. E3879. Albion St. tf

FOUR-ROOM HOUSE TO RENT, $10 month, including water. Mrs. Birtwistle, 100 Burnside, corner Harriet. 2620-3-102

SIX ROOMS—CLEAN; NEAR IN; GARage. Phone E2775, after 6. 2627-3-112

4-ROOM MODERN BUNGALOW — NICE part of Shelbourne; garage; good bus service; $20 mo. E1010. 2575-3-100

70 HAMPTON RD. — FOUR ROOMS; large greenhouse; $10. E0332.

1049 BURDETT—FIVE ROOMS; CLOSE in; clean; $15. G7667. 2577-3-100

44 STORES, OFFICES AND WAREHOUSES

LARGE STORE HIBBEN-BONE BUILDing, Government Street, about to be remodelled. Will accommodate four businesses; two sections already rented. Property in midst of financial district. After alterations, premises most suitable for practically any type of financial firm. Nominal rentals. Apply the Royal Trust Company, 1202 Government Street. E 4126. 2363-tf

46 WANTED TO RENT

WANTED TO RENT — SHED, CELLAR or outhouse. Apply Box 1089 Times. 1089-3-101

Real Estate

49 HOUSES FOR SALE

HOUSES BUILT ON INSTALLMENT plan. D. H. Bale, contractor, Fort and Stadacona.

FOR SALE—SACRIFICE, FIVE-ROOM modern house; all conveniences. Box 1043 Times. 1043-6-100

$1500—TWO COTTAGES, FIVE AND four rooms, rented, $27 per month; low taxes; close in. Owner, phone G2046. 1085-3-101

Established 1863

BARGAIN IN OAK BAY BUNGALOW—A pretty place, quite close to the golf links. Contains an extra large living-room with bow windows, one-inch oak floors, fireplace, two good-sized bedrooms, a nice cabinet kitchen with breakfast alcove, full cement basement, hot air furnace, garage, line and blinds included. Built for owner's own use. Originally listed at $3,900. TO-DAY'S PRICE $2950

ACREAGE—Overlooking Cadboro Bay; high sloping ground, no rock, some trees; marvelous view. Price per acre $1100

THE B.C. LAND & INVEST. AGENCY LTD. 922 Government St. G4115

TO CLOSE AN ESTATE
SEA VIEW
SIX-ROOM BUNGALOW
OLYMPIA AVENUE
VERY CHOICE LOCATION—PRICE
$2100
Offers Considered—Agents
LEE, FRASER CO. LTD.
1222 Broad St. E4723

SAANICH LOTS ON EASY TERMS
Situate within two-mile circle, on high ground with good outlook. Large lots on Saanich Rd., Darwin, Tattersall, Bethune, Calumet, Dale and Stafford Sts., at from $50 to $75 each. Lots of one acre or more, on Cloverdale and Loyal Aves., at $250 each. Calumet and Dale Sts, 3¼ acres, for $700. Small cash payment accepted and balance can be paid monthly.
THE ROYAL TRUST CO.
Real Estate Dept.
1202 Government St. E4126

51 PROPERTY FOR SALE

2 HIGH BUILDING LOTS — FENCED, fruit trees; $300 each. Taxes, $20. Clear title. Apply 1567 Gladstone. E1029. 6-104

56 MONEY TO LOAN

CAPITOL CITY BUILDING SOCIETY & Savings & Loan Association, 119 Pemberton Building. Drawings for interest-free loans. Phone E8741 for prospectus. T. J. Goodlake, secretary. tf

"BUY"
A GARDEN-HOME IN LOW-TAX SAANICH
Cut your living costs in half, with your own vegetables, fruit, milk, eggs, etc. We offer you a SIX-ROOM MODERN BUNGALOW, with three good garden lots, assorted fruit trees, garage, small barn and chicken house; basement, furnace; fireplace in living-room; close to high and public schools; city street car and bus fares. Full price ONLY $2,100, TERMS One-third Cash—Balance Like Rent
For Inspection, "See Ray," Care of
L. M. Rosevear & Co. Ltd.
110 Union Bldg., 612 View G 6841

$525
WALKING DISTANCE
COSY COTTAGE containing living-room, kitchen, 2 bedrooms. Nice lot. We can arrange terms at $175 cash, balance as you want.
P. R. Brown & Sons Ltd.
1112 Broad Street Phone G 7171

COUNTRY HOMES
With City Conveniences
ON THE BRAEFOOT ESTATES
Beautiful homesites, good soil. Two or more acres for price of a city lot, high and public schools, churches, recreation grounds all near. Low taxes. Guaranteed market for your products. Orientals excluded from ownership or occupancy. Small cash payment, balance extended over period of years. Liberal discount for all cash. Free expert supervision and direction from expert on demonstration farm.
PEMBERTON & SON LTD.
Victoria Representatives Phone G 8134
625 Fort St., Victoria, B.C.
FELL & SCHARFE LTD.
Exclusive Agents
506 Dunsmuir St. Vancouver, B.C.

COMPROMISE BOND PLANS

Hon. A. W. Gray Advises Holders to Accept What Municipalities Can Pay

Vancouver, Oct. 30.—If bondholders of financially embarrassed British Columbia municipalities were not willing to take the rate of interest offered them they might expect no interest for five and possibly ten years, Hon. A. Wells Gray, Minister of Municipal Affairs, declared in an address to the financial bureau of Vancouver Board of Trade yesterday.

"The government, or the municipalities, have no better offer to make," Mr. Gray declared. "If the bondholders are not willing to accept the one per cent now offered them before the Legislature meets, there will be no legislation passed on the matter. I forecast they would not collect any interest for five, yes, maybe ten years."

Mr. Gray stated the British Columbia bondholders were not the only ones to complain. He said that in Ontario, fifty or sixty municipalities had defaulted.

"If these municipalities defaulted," he said, "the people who should be dealing with the matter are bond dealers. Many of these municipalities can get by with a little help. Bond dealers are the proper link between the municipalities and the bondholders."

LEGISLATION STUDIED

The minister said his department had been gathering data which might help the government decide by what means British Columbia municipalities can be aided through legislation at the next session. What that legislation would be, he could not predict.

He said the government had simply advised defaulting municipalities to do their best to pay some interest—to make some amicable arrangement with their creditors.

The government's commissioners in North Vancouver and Burnaby had given their opinions to the effect their municipalities could not pay any interest, he said, and he had urged them to try to pay one per cent, with a revision every three years and no interest more than 4 per cent for twenty-five years.

COMPROMISE PLAN

Mr. Gray urged the bondholders to accept a compromise in order to protect their equity and he declared the government itself had "taken the biggest beating." They held $900,000 of Burnaby bonds, $400,000 of North Vancouver bonds and $163,000 of North Vancouver District bonds.

Incidental to municipal problems he cited the case of North Vancouver municipalities and the restored Second Narrows Bridge. Restoration of the bridge meant a loss of $50,000 a year to North Vancouver in ferry receipts, he said, yet the municipality had no chance of participating in bridge revenue for twenty years.

Mr. Gray said he thought it would have been better for the federal government to treat the repair of the bridge as a relief job and present it to the municipalities.

A wonderful opportunity to purchase a
North Quadra Residence
at an exceptionally low price owing to owner leaving for England. Large semi-bungalow with living - room 18x36; hot-water heating; 1.36 acres, lovely location. ONLY $6,000. (Replacement value of house more than double the price).
Swinerton & Musgrave Limited
623 Broughton Street

MAYNARD & SONS
AUCTIONEERS
Instructed by the owners, we will sell at our Salesroom, 731-733 Johnson Street,
TO-MORROW, 1.30
Practically New Select
Furniture and Effects
Including: Very fine 3-Pce. Chesterfield Suite, 2 nice Standard Floor Lamps, Book of Stamps, almost new small house Combination Safe, nice full Up. Chairs, Chinese Teak Wood Table Paper Machie Tip-up Table, nice China or Specimen Cabinet in gilt, Cedar Chest, Electric Orthophonic and Records, Uph. Easy Chairs, Oak Combination Desk and Bookcase, Axminster Carpets and Stair Carpet, Mirzapore Rugs, Oriental Rug, almost new Breakfast Room Suite, 9-Piece Mahogany Dining-room Suite, Golden Oak Dining Suite, large Oak Sideboard, Oak Desk and Chest of Drawers, Filling Cabinet, Sewing Machines, almost new Gibbard Solid Walnut Bedroom Suite of 6 pieces, Mahogany Bed, Spring and Mattress, very fine English Brass Bed, Spring and Hair Mattress, Simmons and other Beds complete, a number of Dressers, Chest of Drawers, Bedroom Chairs and Rockers, Drapes, Pillows, Cushions, 50 Kitchen Chairs, 7 good Steel Ranges, 2 Circulating Heaters, a number of other Heaters and Parlor Stoves; almost new White Enamel Bath complete, Wheelbarrows, Grindstone, En. Sinks, Doors, Trunks, Etc.; usual Kitchen Ware, etc.
Also Our Morning Sale at 10.30 of Poultry and Vegetables, etc.
N.B.—Watch for particulars of another Big Sale on Friday.
MAYNARD & SONS
A. J. Maynard
Auctioneer G 5921

COLUMBIA LODGE NO. 2, I.O.O.F.

FUNERAL NOTICE

The members of above lodge are requested to meet in their hall on Wednesday, October 31, at 2.45 p.m., for the purpose of attending the funeral of our late brethren A. E. Jones.

Members of the other city lodges and sojourning brethren are respectfully invited to be present.

By order of the Noble Grand,
D. DEWAR,
Secretary.

MYSTERY PLAY AT DOMINION TO-DAY

A scene from S. S. Van Dine's "The Dragon Murder Case," starring Warren William, Eugene Pallette and George E. Stone.

Nine Chosen On Liberal Ticket

Nominations in Six Other Federal Ridings of B.C. Expected Soon

Nine candidates to carry the Liberal standard in the fight for the sixteen B.C. seats in the next federal election have now been nominated.

Six others will be chosen in the near future it is expected.

In the other riding, Comox-Alberni, it is not anticipated the Liberals will nominate against A. W. Neill, Independent.

The candidates chosen so far follow: Cariboo, J. G. Turgeon, North Vancouver, A. E. Munn, M.P. Nanaimo, Alan Chambers. Vancouver Centre, Ian Mackenzie, M.P. New Westminster, Thomas Reid, M.P. Fraser Valley, J. F. Semple. Kamloops, T. J. O'Neill. Kootenay West, D. D. MacLean, Skeena, Olof Hanson, M.P.

Ridings in which nominations have yet to be made are: Kootenay East, Yale, Victoria, Vancouver Burrard, Vancouver East and Vancouver South.

G. C. BIGGAR OF TORONTO DIES

Canadian Press

Toronto, Oct. 30.—George Coltman Biggar, sixty-seven, senior partner in the firm of Biggar and Crawford, stockbrokers of Toronto, died here yesterday. Mr. Biggar was city and financial editor of The Toronto Globe early in the present century.

Saskatchewan Asks More Relief

Regina, Oct. 30.—Premier James G. Gardiner is on his way to Ottawa in an effort to obtain federal relief assistance for Saskatchewan. In an interview, he said he would ask Ottawa to take over administration of relief in Saskatchewan if the federal government should refuse to make further relief loans.

German Labor Demonstrations

Associated Press

Berlin, Oct. 30.—Labor demonstrations throughout the nation were held to-day to give an expression of popular endorsement for Chancellor Hitler's recent decree which gives the Nazi Party, through the German Labor Front, money and property which once belonged to trade unions and employers' associations.

Celebrations were scheduled in 16,000 cities, towns and villages of the Reich.

Business leaders have protested the decree, which will turn many million of marks into the Nazi coffers.

MARCUS ORIENT TOUR SUCCESS

Troupe Which Toured Far East With Much Success Here To-morrow Evening

The Marcus show "World o' Girls," fresh from a triumphant tour of the Orient, will make its only appearance in Victoria at the Royal Victoria Theatre to-morrow evening. Since this troupe reached Vancouver ten days ago by the Ms. Heian Maru it has appeared in Portland, Seattle and Vancouver with phenomenal success.

When it was announced about a year ago that the Marcus revue would tour the Orient, friends and fellow showmen of A. B. Marcus declared that gentleman was foolish to attempt anything so ambitious.

Many theatrical men of New York shook their heads dubiously and declared that folks living on a few cents a day could not pay the prices necessary to cover the expense of operating a troupe of sixty or seventy persons over a route that required jumps of thousands of miles between stands.

But the tour was an outstanding success. Japanese audiences were so enthusiastic that they flocked to a great theatre in Tokio every night the Marcus people were there. Great audiences also greeted them in Shanghai, Hongkong and Manila.

LIFE'S DARKEST MOMENT — By Webster

THE SCREEN

MYSTERY PLOT AT DOMINION

S. S. Van Dine's "The Dragon Murder Case," With Fine Cast, Opens To-day

The strangest and most fantastic, yet the most exciting and baffling of all of S. S. Van Dine's murder mystery dramas, "The Dragon Murder Case," comes to the Dominion Theatre to-day, under First National's banner.

The first murder of the series takes place at the Dragon Pool on the vast estate of a multimillionaire scientist where guests have gathered for a week-end party. At an evening bathing party one of the guests and the fiance of the sister of the scientist, a part played by George Meeker, dives into the natural pool of water and fails to come up.

Police are secretly notified, which brings to the scene Sergt. Heath, District Attorney Markham and Philo Vance. The pool is drained but there is no trace of the missing man, although there is seemingly no way the body could have been washed out. On the bottom of the pool are great tracks as though made by the talons of a prehistoric monster.

Eight suspects are involved in the crime, including Robert Barrat, the scientist, Margaret Lindsay, his sister, Helen Lowell, his mother, and four of the guests, Lyle Talbot, Dorothy Tree, George E. Stone and William Davidson, as well as the butler, Arthur Aylesworth, although Davidson is finally eliminated by his own murder, and Aylesworth when he is knocked unconscious and left for dead.

CAPITOL THEATRE

The robbers' cave in "Chu Chin Chow," now at the Capitol Theatre, was a trying experience for the studio staff. Thirty magnificent horses were used, and, although the fine beasts had all been "broken" to film-studio work, great care had to be taken to prevent the spirited, restless creatures from rearing, to their own danger and that of the riders. Fritz Kortner, as the robber chief, gave a fine performance in this difficult scene, mounted on a splendid grey, and only afterwards confessed that this was his first effort at horseback riding.

TORONTO MAN AND WIFE LOSE LIVES

Toronto, Oct. 30.—Believed to have been victims of fumes from fumigation operations, the bodies of Mr. and Mrs. John J. Damour were found on the floor of their bathroom in a west end apartment late yesterday.

Discovery of the bodies was made by police and neighbors who had been called to the scene. Efforts at artificial respiration proved unsuccessful.

W. BOOTH, TORONTO, DIES

Toronto, Oct. 30.—Walter Booth, manufacturer of graphic art supplies, died here yesterday.

Where To Go To-night
As Advertised

Capitol—"Chu Chin Chow," starring George Robey.
Playhouse—Clark Gable in "Men in White."
Columbia — "Private Scandals," starring Mary Brian.
Dominion—"The Dragon Murder Case," starring Warren William.
Crystal Garden—Swimming.

Strong Plot In "White Cargo"

Dynamic in plot and colorful and most realistic in every detail, "White Cargo" will be presented by the International Players of Vancouver at the Empire Theatre on Thursday, Friday and Saturday evenings, with a matinee on Saturday afternoon.

The plot of this play, as is well-known, is laid in the tropical jungles of Africa, where there are few white men and no white women. The story tells of the tragic lives of the white men sent out there on business, or there on their own account, anxious to forget their past lives.

The story tells how dry rot gradually creeps into the souls of the white men. Some are able to stand up under the life there, but others are completely broken.

The forthcoming presentation is brilliantly cast. Leading players of the company have been chosen to present the roles in Victoria.

PLAYHOUSE THEATRE

Clark Gable considers his role in "Men in White," now at the Playhouse Theatre, the finest of his whole career.

"What I liked particularly about working in this picture was that I was able to do a genuine character role for a change," the star recently told an interviewer. "That's the sort of thing I have always wanted to do. Standing around and smiling isn't my idea of acting. The role of Dr. Ferguson in 'Men in White' was one that called for plenty of careful characterization, and I enjoyed it enormously."

COLUMBIA THEATRE

Lew Cody, noted film actor, is prominently cast in Paramount's "Private Scandal." In this, his first Paramount picture since "Sitting Pretty," Cody is cast with Zazu Pitts, Phillips Holmes, Mary Brian and Ned Sparks. The picture was produced by Charles R. Rogers for Paramount, and is now playing at the Columbia Theatre.

"Private Scandal," by injecting a new twist into the conventional murder mystery, presents all the thrills and chills of the best puzzlers, with the welcome addition of genuine and rib-tickling humor.

"ELLO! 'ELLO, HOW YOU LAK ZEE BEEG
Marcus MONDE DES FEMMES?
SHE IES COME TO ZEE FOLIES BERGERE NEXT SEASON"
97 ACTUALLY INVOLVED
Royal Victoria
YOU'LL SEE IT HERE TO-MORROW NIGHT, 8.30
A YEAR BEFORE IT REACHES PARIS
The MARCUS WORLD O' GIRLS, coming directly from its Triumphal Tour in the Far East after Twenty-seven Consecutive Seasons as a Major American Extravaganza, which is now presenting for a limited tour of the Principal Cities of the United States and Canada a DISTINCT and EXOTIC NOVELTY in its BEAUTY CONGRESS OF ALL NATIONS, sails for Australia in early spring. After visits in India, Egypt and Italy the attraction will appear at the famous FOLIES BERGERE, PARIS. Small items from the famous Parisian revues have in times past been offered on the North American Continent in more or less denatured form but NOW, for the FIRST Time an American Extravaganza will be presented INTACT in the Mother Theatre of All Girl-Song-and-Dance Shows. The performance here will be precisely as that shown later at the FOLIES BERGERE.
This entertainment is designed especially for the Amusement of Adult and Sophisticated Theatregoers and is not recommended to the patronage of Adolescents . . . .
55¢, $1.05, $1.60, $2.10, including tax
NOW SELLING AT THE BOX OFFICE

TO-DAY
Two Pleasing Hits
At 12.17, 2.41, 5.05, 7.29, 9.53
THE "MONSTER" MURDER MYSTERY OF ALL TIME!
The DRAGON Murder CASE
WARREN WILLIAM as PHILO VANCE
MARGARET LINDSAY DOROTHY TREE
ADDED FEATURE
The Latest Model Gold-diggers
JOAN BLONDELL • GLENDA FARRELL
in KANSAS CITY PRINCESS
10¢ 15¢ 25¢ Till 2 2 to 5 5 On
DOMINION

CHU CHIN CHOW
NOW AT 12.00 2.23 4.47 7.01 9.30
CAPITOL
SHOWING ALL WEEK
Added Attractions
SILLY SYMPHONY "PECULIAR PENGUINS"
"STRIKES AND SPARES" CAPITOL NEWS
COMING SATURDAY
NORMA SHEARER
In "The Barretts of Wimpole Street"
IT'S A FOUR-STAR PICTURE

NEW The PLAYHOUSE
NOW SHOWING
Clark Gable
Myrna Loy
In "MEN IN WHITE"
Also Franz Lehar's Gay Musical Romance of Modern Vienna
"WHERE IS THIS LADY?"
With Wendie Barrie—Owen Nares
PRICES
12-2 10¢ 2-5 15¢ 5-11 20¢

TUES. Columbia WED.
ZASU PITTS
NED SPARKS
In "PRIVATE SCANDAL"
With
Phillips Holmes Mary Brian
ADDED
"SING SINNER SING"
With
Paul Lukas Leila Hyams
Our Prices Daily Except Saturdays
12.30-1 p.m. 1-5 p.m. 5 Till Closing
5¢ 10¢ 15¢

Empire
BOX OFFICE NOW OPEN
Three Days—November 1, 2, 3
LEYLAND HODGSON And His INTERNATIONAL PLAYERS
Present the World-famous Dynamic Play
"WHITE CARGO"
All Seats Reserved
Matinee Saturday, 30c, 55c, 75c
Evenings, 40c, 65c, 85c
(Tax Included)
Tickets Now on Sale—E 9331

Special Hallowe'en
DANCE
Wednesday, October 31, from 9 to 12, one of the big feature dances of the year. Join the throng and dance to the Crystal Garden Orchestra . . . the finest in Victoria. Admission
35c
CRYSTAL GARDEN

VICTORIA PHILHARMONIC SOCIETY
FIRST REHEARSAL
of
"Il Trovatore"
at the
CRYSTAL GARDEN CONCERT HALL
Thursday Evening, November 1,
at 8 o'Clock
Enrollment of singers and musicians will follow rehearsal. Tenors and basses especially wanted. Opera scores may be obtained at 312 Union Building.

Grand Concert
In Aid of the North Quadra Troop and Pack
Boy Scouts' Association
Friday, November 9, Quadra Street School Auditorium
Programme Made Up of Contributions by Outstanding Local Talent
MUSIC
Classic Modernistic Comic Scotch
DANCING
Tap Reels
LEGERDEMAIN
COME—HAVE A GOOD TIME AND HELP A GOOD CAUSE
Admission, 25¢; Children, 15¢

COMING!
THE VICTORIA LITTLE THEATRE Presents
"HAY FEVER"
Noel Coward's Satirical Comedy
SHRINE AUDITORIUM
NOVEMBER 5
Admission - 50¢

ADVERTISE IN THE VICTORIA DAILY TIMES

"WHERE MOST PEOPLE TRADE"
ONYX ORTHOPAEDIC SHOES FOR WOMEN
Black or Brown. $8.50 and $9.00
Phone G 6514 JAMES MAYNARD 649 Yates Street
(ESTABLISHED 1885)

TAXI!
FOR COMFORT SERVICE AND ECONOMY
PHONE GARDEN 1155 742 YATES
SAFETY CAB

MOTOR OIL
"THELSON" Highest Quality, Refined in England
PYROIL AGENCIES (B.C.) LTD.
Only $1.05 Per Gallon
1415 Government St. Phone G 3243

RACE SERIES THROWN AWAY

F. A. Bewes, British Yachtsman, Who Saw America's Cup Races, Is Visitor

After witnessing the international yacht races for the America's Cup at Newport, R.I., F. A. Bewes, British yachtsman and world traveler, is at the Strathcona Hotel to-day en route to the South Seas. He is registered from Penzance, Cornwall.

Discussing the big race, Mr. Bewes said the challenger was the fastest racing yacht ever sent across the Atlantic by the British, and if she had been intelligently sailed would undoubtedly have won the series and the cup.

FIRST TWO SURPRISE

"Any chance that the Endeavour had of winning the America's Cup was thrown away by the mistakes of T. O. M. Sopwith," said Mr. Bewes. "If the Endeavour had been sailed properly I believe she would have won every race. But with the mistakes made by Sopwith I cannot understand how she won the first two races."

An expert sailing yachtsman himself, Mr. Bewes writhed as he watched the races and saw the speedy British challenger overhauled and beaten by the superior knowledge and seamanship of Harold Vanderbilt, skipper of the Rainbow.

GOT WINDWARD BERTH

Mr. Bewes was particularly critical of the manner in which Sopwith permitted Vanderbilt to get the windward berth repeatedly, causing the Britisher to lose the race.

Then again, Sopwith used his Genoa jib, built specially for light wind, in a twenty-knot breeze, while Vanderbilt used two head sails.

"Vanderbilt showed he had brains and he used them," tersely commented Mr. Bewes. "Sopwith should have known the rules, and should have flown his protest pennant at the time of the luffing incident in the fourth race, and not have waited until the finish of the race." Mr. Bewes is of the opinion that Sopwith will challenge again for the America's Cup, and probably next year.

When the Aorangi sails from Victoria on her next outward voyage Mr. Bewes will be aboard here bound for the Fiji Islands. He will spend some time cruising about in the South Seas before returning to London.

GREAT TRAVELER

Thirty thousand miles a year is the travel record of Mr. Bewes, who spends his summers sailing in the coast waters of the United Kingdom and traveling in the winter.

He travels with but one grip, and says it is the only way. He would not be bothered with a lot of cumbersome baggage.

Lived Fifty Years In Esquimalt

Mrs. Mary Ann Hunt, a resident of Esquimalt for over fifty years, passed away yesterday morning, aged seventy-eight years. Mrs. Hunt was born in County Cork, Ireland, and was the widow of William Hunt, who died in 1906.

She had been a member of St. Joseph's Catholic Church, now Our Lady Queen of Peace, for nearly fifty years, and was well known and highly respected by a wide circle of friends. She is survived by relatives in Ireland.

Funeral arrangements wil be announced later.

New Badminton Club Announced

A new series of afternoon ladies' badminton sessions is announced by the Y.M.C.A. The new club will meet in Spencer's Badminton Hall, View Street, every Tuesday, Thursday and Saturday.

Applications and inquiries on the subject of the new organization can be made at the Y.M.C.A. office.

The "Y" evening badminton club this evening starts its American tournament.

AUTOMOBILE CLUB CHANGES OFFICE

New Headquarters of Local Organization to Be 117 Pemberton Building

Members of the Victoria Automobile Club have to-day been notified that on and from Thursday next the office will be located at 117 Pemberton Building instead of the Crystal Garden, where it has been for the last two years.

The directors of the club believe that the change will be appreciated by members having business with the club. Those wishing to park cars will find the Broughton Street entrance convenient. The new quarters face the elevator at the first floor.

Activities for next season are already engaging the attention of the board. These particularly include maps, road signing, official appointment of hotels, camps and garages and the publication of a monthly magazine. In all these subjects the desirability is being kept in view of close co-operation with other automobile clubs in the province, with the object of combining efficiency with economy. A study is being made of provincial acts and municipal by-laws affecting road-users with a view to suggesting to the various legislative bodies any amendments which may be found advisable. A committee of the board has under consideration plans for a campaign for increased membership, somewhat on the lines of that recently carried out by the Vancouver club.

Membership has kept up well during the last few years, a large number of motorists finding the club's services indispensable, while many others realize the need for an organization representing road users, even though they may not immediately benefit. However, there is always room for more, and the directors feel that many more cars would be displaying the club badge if their owners realized the benefits, both particular and general, of enrolment in the club.

B.C. WANTS ACT REVISED

Will B.N.A. Act Conference Be Shelved, Question Raised Here

Reports from Ottawa that the Dominion Government is having trouble fixing the date for the constitutional conference with the provinces left observers here wondering if this was the beginning of a move by the Bennett administration to shelve the meeting entirely.

British Columbia is not in the position of other provinces which have failed to submit their ideas for the programme. Advocating the necessity for revision of the B.N.A. Act, the provincial government accepted Mr. Bennett's invitation to the conference more than a month ago.

The opinion held here is that even if Mr. Bennett does not go through with the conference plans, a meeting of this kind will have to be held sooner or later. Recent years have shown a redivision of powers between the federal and provincial authorities is essential in several cases, it is claimed.

In accepting the invitation to the conference the B.C. Government expressed general accord with the agenda proposed by Ottawa, although not definitely taking a stand on any one question. The addition of unemployment responsibility as a subject for discussion was also urged by Premier Pattullo.

LAST RITES HELD

The funeral of Mrs. Alice Vernon Phillips was held yesterday afternoon. Relatives and many friends attended the service conducted by Rev. O. L. Jull. The casket was covered with many flowers. The pallbearers were: C. V. Phillips, J. Muirhead, J. A. Dewar and A. Cullen.

Interment was in Royal Oak Burial Park.

The Victoria Music Teachers' Association will hold a special meeting to-morrow morning at 10.30 o'clock at the Y.W.C.A.

PULL DOWN THE BLIND
Now is the time for your Window Blinds to work overtime. Check them over, and if the cloth is worn, we will allow you
30c
on your old roller and remake your shade as new.
STANDARD FURNITURE CO.
Furniture Specialists 737 Yates St.

NEWS IN BRIEF

The executive of Ward II, Victoria Liberal Association, will meet to-night at Liberal headquarters, at 8 o'clock. Members of the executive and delegates to the central executive are requested to attend.

A letter from the Bank of Montreal, stating that the interest on loans had been reduced from 5½ to 5 per cent was received with favorable comment by the Esquimalt Council yesterday evening.

The Douglas Social Credit Group will meet to-night, at 8 o'clock, in room 402, Union Building. Reports from the recent convention in Vancouver will be given. Anyone interested is invited by the sponsors.

Reeve Lockley will represent the Esquimalt Council at the Cenotaph on Remembrance Day, it was decided at the meeting of that body yesterday evening, in answer to an invitation from the Canadian Legion

The annual meeting of Ward I Saanich Liberal Association, will be held at St. Adrian's Hall, Mount Tolmie, to-morrow evening at 8 o'clock. Alan Chambers, Liberal candidate for the Nanaimo federal riding and Norman Whittaker, M.P.P. for Saanich, will address the meeting.

The Current Events Group of the Y.W.C.A. will hold its first meeting this evening at 8 o'clock. The group, which is open to both men and women, is under the leadership of James A. Gibson, Rhodes scholar, who recently returned to Victoria from Oxford.

Victoria branch of the Alumnae Association of Queen's University will hold a meeting at the Y.W.C.A. to-morrow evening, at 8 o'clock. Dr. E. W. Boak will give a talk on his recent trip to Europe. Graduates and undergraduates in this district will be cordially welcomed.

A letter from the Deputy Minister of Finance, suggesting that the Esquimalt Council anticipate their relief requirements to the end of December, was received by the council at their meeting yesterday evening. This procedure is a new departure in the system of relief payments. A by-law authorizing an expenditure of $1,000 for unemployment relief money was introduced.

A letter from the Lower Island Council of C.C.F. Unemployed was received by the Esquimalt Council yesterday evening, asking for support, both moral and financial, for a protest meeting on the subject of relief, to be held in the Chamber of Commerce Auditorium on November 7. The council gave its endorsement to the meeting, but stated that it had no moneys for allocation to this end.

Members of the four Victoria Moose Lodges on Sunday attended divine services at the City Temple, where Rev. Dr. W. J. Thompson arranged special services for the anniversary of Mooseheart. Dr. Thompson preached during the evening, taking as his text Mark IV 36. He also spoke on Mooseheart, the famous child city near Chicago, where homes are provided for 1,500 needy children of Canada and United States.

Two cars were badly damaged in an accident at the corner of Yates Street and Fernwood Road, according to a city police report filed yesterday evening. The report stated Captain C. F. L. Money, 1557 Wilmot Place, while driving west on Yates Street, had been in collision with Miss Sophie Keevil, Albert Head, driving north on Fernwood Road. The report said Miss Keevil's car struck the stop sign at the northwest corner of the intersection after the impact. There were no personal injuries reported.

Last Rites To-day For Native Son

The funeral of James Barry, native son of Victoria, who passed away Saturday, aged seventy-one years, was held this morning. The cortege left the funeral chapel and proceeded to St. Andrew's Cathedral, where Rev Father Roland Roberts celebrated mass in the presence of many sorrowing friends of the deceased. The casket was covered with beautiful flowers.

Interment was in the family plot in Ross Bay Cemetery, the following acting as pallbearers: W. Martin, J. Hanan, D. Armour, J. Nolan, A. Dewsnap and W. R. A. Graham.

Funeral To-morrow Of Hugh Cameron

The funeral of Hugh Cameron, who passed away suddenly on Friday last, will be held on Wednesday afternoon at 3.45 o'clock from Carter's Funeral Home, and the remains will be laid to rest in Colwood Burial Park.

The late Mr. Cameron served overseas with the Fort Garry Horse, and is survived by his widow, three daughters, Mrs. Alex Campbell and the Misses May and Isabel Cameron, at the family residence, 581 Niagara Street; two brothers, Alex Cameron, of Broughton Street, and Andrew Cameron of Winnipeg, who is now in Victoria, and three sisters in Glasgow, Scotland.

Francis A. Auley Dies on Mainland

The death occurred in Vancouver Saturday of Francis Albert Auley, aged seventy-three years. Mr. Auley was a resident of Cumberland for many years, but had resided in Vancouver for the last twenty-seven years, coming from Nova Scotia forty-three years ago. For many years he was employed by the Canadian Colliery Co. Ltd. He was an active member in the Odd Fellows' Lodge, being a member of that organization for fifty-three years.

He leaves his widow, two daughters, Mrs. Jas. Muir and Mrs. L. Bishop, and one son, F. W. Auley.

The funeral was held from T. Edwards' Memorial Chapel, Monday afternoon, the remains being laid to rest in Ocean View Burial Park.

FUNERAL WEDNESDAY

Funeral services for Capt. Albert Edward Jones, veteran of the Riel Rebellion, who passed away Sunday in the Jubilee Hospital, will be conducted to-morrow afternoon at 3.15 o'clock at McCall Bros.' Funeral Home, Rev. E. F. Church officiating. Interment will be in Colwood Burial Park.

REMAKE FACES NOW TO ORDER

Notable Progress in Plastic Surgery, Says Dr. F. R. Orella of San Francisco

Such remarkable strides have been made in plastic surgery that it is now possible to remake a person's face to order.

Quite a lot of interesting things about the marvelous work which has been accomplished in plastic surgery, which received its great impetus during the World War and has since come into its own, are told by Dr. F. R. Orella of San Francisco, who is at the Empress Hotel with Mrs. Orella to-day.

There is still hope for women who have lost the flush of youth, for they can always have their faces lifted.

Even criminals are taking advantage of science, as instanced by Dillinger, who sought to evade capture and death by having his appearance surgically changed.

Dr. Orella is on his way home after attending the annual convention of the American College of Surgeons at Boston, Mass., where an honorary fellowship was conferred upon Sir Harold Gillis of London, one of the foremost plastic surgeons of the world.

Dr. Greenough of Boston was elected president of the American College of Surgeons, and among other prominent surgeons there were Dr. J. Millar of New Orleans and Dr. Balfour of the Rochester clinic.

Dr. Orella, who is a native of California, is a graduate of the Royal College of Surgeons in London and specializes in gynecology.

Much traveled, Dr. and Mrs. Orella are making their third visit to Victoria, of which they have the most pleasant recollections.

On their present tour they sailed from San Francisco September 20 via the Panama Canal for New York and Boston. Following the close of the Boston convention, they stopped off at Quebec and Montreal and traveled over the Canadian Pacific to the coast.

Victorian Is Company Head

Gordon S. Raphael Made Manager of Group Controlling Shingle Marketing

Gordon S. Raphael of the Moore-Whittington Lumber Company staff here, has been appointed secretary-manager of the recently formed British Columbia Red Cedar Shingle Export Association, according to announcement made by T. H. Wilkinson, secretary of the B.C. Lumber and Shingle Manufacturers' Association.

Mr. Raphael will act on the body with Harold McKenzie as inspector.

The export association, incorporated under the Companies' Act, and having a membership of approximately 80 per cent of the machine capacity operating, or capable of operating, has been designated the agency of the Marketing Board and will have complete supervision over the new scheme for exportation of shingles to United States on the new quota basis.

In connection with the order-in-council recently passed by the Dominion Government bringing red cedar shingles under the Dominion Marketing Act, it should be understood that this action became necessary after the United States Government had placed the importation of red cedar shingles from British Columbia into the United States on a quota basis, not to exceed 25 per cent of the domestic consumption of the United States, Mr. Wilkinson said.

During the early part of 1933 the shingle manufacturers of Washington and Oregon petitioned the President of the United States to investigate the importation of Canadian shingles into U.S. on the grounds that British Columbia shingles were being imported in such quantities as to seriously jeopardize the effective operation of the lumber code and incidentally to the detriment of the American industry.

The United States Tariff Commission held an investigation in Seattle in April, 1933, and as a result of the hearings, recommended that the importation of shingles from British Columbia should be limited to 25 per cent of the domestic consumption.

The shingle manufacturers of British Columbia endeavored to control exports to the United States on a voluntary basis but as it appeared that such a plan could not be carried out effectively, the Dominion Government was requested to invoke Section Nine of the Marketing Act because the United States Government had stated that unless control immediately became effective that they would have no other alterative in the interests of their own industry than to impose tariff or customs restrictions to make the code rule effective.

While the 25 per cent quota is much lower than the volume of business enjoyed by the British Columbia mills in the United States during the last two or three years, on the other hand, it is fairly representative of the average amount of business done during the last ten years.

The principal point in the scheme is that the British Columbia Red Cedar Shingle Export Association, a company incorporated under the Companies' Act of British Columbia, and having a membership of approximately 80 per cent of the machine capacity operating or capable of operating, has been designated the agency of the board, and will have complete supervision over the scheme.

The method of control is that no transportation company or person can move red cedar shingles to the United States unless the manufacturer making the shipment submits a certificate of shipment, signed by the agency for each individual shipment. It is also necessary that each manufacturer shall secure a license from the agency. The marketing board order deals with no other matters in connection with the shingle industry except that of controlling the quantity of exports to the U.S.A.

"BEST OF PALS"

Michael and Mossy—a couple of chums. Mossy would not take a prize in a show but he is a great dog pal. Michael is the nine-year-old son of Mr. and Mrs. A. A. Lee, William Head.

"BAY" STAGES FOOD SHOW

Exhibition on Lower Main Floor of Local Store Is First of Kind Here

The Hudson's Bay Company, co-operating with wholesalers and suppliers, to-day opened its first food show in the lower main floor.

Thirty-two different demonstration booths of national products have been erected for the exhibition, which will be continued until Saturday. From each booth hundreds of samples are being distributed free of charge, and there are many novelties. Saturday will be children's day, and the kiddies will receive every attention and special consideration.

Early shoppers at "The Bay" this morning received premiums on their purchases as the first 100 customers buying groceries of $1 or over in the groceteria were presented with a second parcel of foodstuffs to the value of $1.

Another feature of the show is the dietetics booth, where shoppers may receive advice from Miss F. Bridgeman, expert on assimilating foods and proper diets for infants and young children.

MECHANICAL EXHIBITS

Two of the animated exhibits are a mechanical cow that "moos," flicks its ears, shuts its eyes and moves its tail, and a large realistic model of one of the greatest flour mills in Canada. The model, which will be working throughout the show, as will the electric trains that are employed to carry away the manufactured flour, is erected on a base twenty-five feet in length and eleven feet in width. It has mills, elevators, trucks, tiny sacks of flour, a network of railway tracks, an airport, trains, and even the foothills of the Rocky Mountains in the distance with Indians camping in their shadow. This mechanical exhibit, with its moving trains and working machinery is of great educational value to the young people of Victoria, for it gives a working knowledge of just how good flour is made.

Another feature will be the awarding of $255 in prizes for the answer to "How many miles will 'Hallowe'en Bill' pedal?" "Hallowe'en Bill" is a scarecrow who will pedal a bicycle on a stationary stand. He will ride his bicycle in the food department many hours every day, which time will be divided up into three periods. Prizes of $50, $25 and $15 will be awarded at the end of each period to the persons making the closest guess to the number of miles pedaled by "Hallowe'en Bill."

C. B. O'Neill, manager of the food department, is in charge of the show. He will act as host to the hundreds of visitors and shoppers who are anticipated, and in a last-minute check of all demonstration booths, last night, Mr. O'Neill declared he was satisfied that the exhibition would highly delight all who attend.

Teacup reading is another of the free attractions, while from another booth shoppers are receiving a booklet explaining the mysteries of cup reading. On every hand, visitors are enticed to sample delicious morsels of foodstuffs or drink refreshing cups or glasses of tasty beverages. Soda crackers, biscuits of all kinds, chocolates and chocolate drinks, canned goods of many varieties and brands, dessert dishes, cereals and breakfast foods, soaps, nuts, butter and many other products will be displayed in interesting formations.

Building Down, Taxes Blamed

Construction Total Below Same Period Last Year

Taxation, which has been aggravated through the addition of social service burdens on to land, was blamed by Mayor David Leeming as he considered the building figures for Victoria during the current month.

The permits showed construction of only two dwellings during the month, one for $1,600 and another for $2,000. In all the total up to to-day was $6,130. This figure will be swelled to approximately by miscellaneous work for which no permits are required.

The greater total compared poorly with the $27,000 set as the building aggregate for the same month last year.

YEAR DOWN

This month's deficit tended to increase the unfavorable difference which became apparent last month on the yearly figures. So far in 1934 construction has been carried on at a total value of approximately $215,000 against $235,000 for the first ten months of 1933. At the beginning of the year, it looked as if the totals would exceed those of the preceding twelve months, but a late decline has diminished that hope.

The general figures were unfavorable, but the most distressing feature, the mayor commented, was building figures for homes.

FORTY-ONE IN NOISE TRIAL

John Demal Asks Court For Damages and Injunction Against Laundry Plant

With forty-one witnesses subpoenaed, including some high civic officials, John Demal's suit against the New Method Laundries Ltd. for an injunction, damages and costs because of alleged noises coming from its North Park Street plants, got under way to-day before Mr. Justice Murphy of the Supreme Court.

Mr. Demal, who lives at 1707 Vancouver Street, and is a retired motorman, was on the stand to-day as his own chief witness.

Police Officer George Hutchinson, the first witness called by F. C. Elliott, Mr. Demal's lawyer, testified to responding at 2.35 a.m. to a call from Mr. Demal's home, and going there.

"I heard an awful noise," the police officer told the court. "It was a roar or pumping noise. I could hear the noise before I reached Mr. Demal's house. The noise came from the exhaust from a pipe to a galvanized tank at the laundry. I said I couldn't do anything about it for him. It would keep anybody awake."

"Would it awaken a normal person?" the judge asked.

"Yes, I think it would," replied the police officer. "Mr. Demal was all shaking and in a nervous condition."

Mr. Demal, entering the witness box, told how he had held the property on Vancouver Street since 1911, renting it in suites to tenants. Before 1929, he said, there was never any noise or trouble from the laundry, which was just on the other side of the block and only 100 feet or so away. Then the laundry built a large tank on top of the boiler house and in 1931 put in new boilers, after which the real noisy trouble began.

"When they started the new plant, I never saw such an operation in my life," Mr. Demal testified. "Steam would be flying everywhere. You could not see the plant for it. There would be a roar and such a rumpus. It has been horrible since."

"Has it affected your nervous system?" Mr. Elliott asked.

"I should think it has," Mr. Demal replied. "In 1932 when that condition was created, I stood it for a while and then said we have got to do something about it."

Mr. Demal told of consulting the engineers at the Empress Hotel and the government boiler inspector, and then taking a lead in a petition of residents to the City Council against noises from laundries.

"Such a noise comes from the tank that I can't bear it," Mr. Demal continued. "The conveyors and hoppers also make an awful noise. The noise from the clothes cleaning plant operated by the laundry further up the street, makes an awful humming. It is so bad I have to leave the house."

"How do the vibrations affect you?" Mr. Elliott asked.

"They make me nervous and trembling," Mr. Demald replied. "The whole atmosphere up there is a wave of noise."

SAYS SLEEP SPOILED

"What disturbs you at night?" Mr. Elliott asked.

"The boilers used to blow off all night," Mr. Demal replied. "And then in the morning they would blow from two to three times more. It sounds right at the top of our houses and is an awful thing. We cannot sleep through it all. It used to throb all night. I had to go down town and rent a bed in a room down there in order to get some sleep. I also had to go out into the country."

"Is there any noise from the clothes cleaning plant?" Mr. Elliott asked.

"It starts at 8 a.m. and keeps up all day," Mr. Demal said. "It is a humming noise."

Mr. Demal said he had investigated the Economy Steam Laundry, the Empress Hotel and the Phoenix Brewery and found no noise at any of these plants. At the brewery the engineer turned 120 pounds of steam into the tank and there was no noise, because it was equipped with proper coils to prevent noise.

"I have three houses with as high as twenty tenants living in the suites, but as a result of the noise my tenants left," Mr. Demal went on. "I could not keep them although I cut the rents down."

Mr. Demal explained he had investigated four laundries in Vancouver and found them noiseless.

"I want to show that they can stop the noise if they take proper precautions," Mr. Elliott said.

"It does not make any difference whether they can eliminate it or not," said the judge. "If it is a nuisance they have got to stop it."

D. S. Tait, who is conducting the defence, cross-examined Mr. Demal about his complaint to the City Hall and how as a result civic officials and various experts went to the laundry and the Demal house to listen for noises.

"If that plant blowed once, it has blowed 500,000 times," Mr. Demal said.

"I think you had better tone that estimate down," said Mr. Tait.

"One night it blew off until 5.30 in the morning. It got so bad we had to take action. Some nights it would blow all night and sometimes just a couple of blasts."

Other witnesses testifying on the Demal side up to the noon recess were Constable George Clayards, David Donaldson, Thomas A. Bannister, Frank Thomas.

The trial is expected to continue a couple of days.

SOOKE PIONEER LAID TO REST

Knox Presbyterian Church, Sooke, was filled to capacity yesterday afternoon for the funeral of Mrs. Edward Milne, a resident of that district for over fifty years. Rev. Samuel Lundie conducted the service, during which the hymns "O God, Our Help in Ages Past" and "Peace, Perfect Peace," were sung.

The casket and hearse were hidden beneath the many beautiful floral tributes, testifying to the widespread esteem in which the deceased was held.

Interment was in Knox churchyard, with the following acting as pallbearers: D. W. R. Muir, W. W. Muir, C. T. Muir, W. J. Welsh, G. Cooke and A. Campbell.

Charged with installing an oil burner without first obtaining a permit, J. A. Gauthier was remanded until next Tuesday, when he appeared in the City Police Court this morning. The charge is laid under the Fire Marshal Act, with Chief Alex. Munroe as the informant. W. C. Moresby, K.C., appears for the defence.

ROGERS
First to Make a "Batteryless" Radio—Now First to Offer "Spray-Shield" Tubes

Five years ago Fletcher Bros. pioneered the way with a batteryless radio . . . made by Rogers . . . and hundreds of these sets are still giving splendid service. To-day, Rogers again leads the field with a revolutionary improvement, Spray-shielded Tubes. The result is quieter reception because there are no metal tube covers to vibrate. These latest Rogers models offer both short and long wave reception, and console models are priced from as low as
$79.95
Fletcher Bros.
(Victoria) LTD. 1110 DOUGLAS ST.

WE WOOD-WORK FOR YOU!
NO ORDER TOO SMALL TO BE APPRECIATED. ROUGH AND DRESSED LUMBER, WINDOWS, DOORS, MILLWORK, ETC.
THE MOORE-WHITTINGTON LUMBER CO. LIMITED
Phones: Factory E 2911 Sawmill G 3211 Shipper G 2713

Campaign Over $19,000 Mark

Fund to Aid Charitable Organizations in Greater Victoria Mounting Slowly

The drive for the Friendly Help Welfare societies in Greater Victoria to-day reached $19,074, the sum of $498.75 having been received at the campaign headquarters in the Winch Building during the last twenty-four hours. The original objective of $43,500 is still a long way off, however, and the committees in charge will probably decide this week on a house-to-house canvas.

"It must be said that the donations received to date are higher in the average than last year," said Stewart G. Clarke, campaign manager, this morning. "I take this as an indication that at least some of our citizens realize the need that exists and are prepared to do their bit, but unless a more spontaneous response is forthcoming during the next few days a canvas will be necessary. Our objective must be reached if we are not to see begging on the streets and from door to door."

The subscription list at noon to-day was:

Previously acknowledged $18,575.25, Mrs. J. O. Cameron $20, A Friend $30, Mrs. C. W. Thornton $5, Travis Bagley $5, J. G. MacParlane $10, Miss B. Shotton $2, F. B. H. $1, Mrs. J. O. Wilson $5, Copp the Shoe Man $15, R. H. Wilson $5, Anonymous $5, F. Y. Checkley $20, G. C. W. $5, White and Martin (barristers) $25, Anonymous $15, Mrs. F. Saxton White $3, E. & M. L. $3, Edwin Tomlin $10, B.C. Cement Co. Ltd. $100, R. P. Butchart $100, Anon $1, Anon $2.25, "Hampshire" $10, "J. B" (James Island) $2, "H. G." $1, D. Leeming $20, Mr. and Mrs. L. A. Genge $10, Mrs. C. A. Thompson $5, the manager and staff, Royal Bank of Canada, Fort Street branch, $6; Mr. and Mrs. Thos. H. Leeming $2.50, Mrs. C. Hartley $25, Mrs. Annie K. McCarter $5, Miss Maidie Innes $10, "H. G. G." $15. Total $19,074.

Gift of groceries has been received from Sanderson Grocery, 1424 Fort Street, and a gift of hand-woven material from the Island Weavers.

Pooling Plans Cause Argument

Fraser Valley Milk Marketing Scheme Not Yet Settled

Efforts of the Fraser Valley milk producers to secure approval for their controlled marketing scheme by the Provincial Marketing Board were watched with interest to-day by lower Island milkmen who also are contemplating a plan to handle their output.

Pooling became the focal point of dispute as two Fraser Valley groups appeared before the marketing board yesterday and argued the scheme clause by clause with the board members.

The day long discussion wound up with the understanding the markets board would propose to the producers a series of changes in the scheme, which, if accepted, would make it workable.

J. W. de B. Farris representing a group of independent producers, argued against the pooling idea, which, he said, worked a hardship on the men who had first class equipment and long experience, and would be forced to share returns with those who had not reached that standard. If a pooling arrangement were followed it should be divided according to the grade of farms, he argued.

The Fraser Valley Milk Producers' Association have a scheme founded on a general pooling plan. Their representatives foresaw disaster for a large number of the farms in the area if this were worked on a farm grading basis. On a basis according to grades of milk, however, they saw chance of agreement.

A decision was reached as to the choice of the commodity board, which will direct the scheme. The proposal of Mr. Farris that this be an appointed body was agreed to by the board, although the association wished to have it elective. The procedure will be for the association to select one man, the independents another, and the third will be chosen by both, or, failing agreement, by the Minister of Agriculture.

DON SMITH MAY BE CANDIDATE

Youth Movement Leader Spoken of as C.C.F. Federal Candidate

According to reports current in the city, Don Smith, who has been a leader in the youth movement in Victoria, will be the C.C.F. choice of a candidate for the federal election in Victoria.

Mr. Smith has made several platform appearances in the city since he was the main speaker at the anti-war demonstration organized by the Federation of Youth, and held in Beacon Hill Park during the summer. He spoke at the recent youth movement meeting at the Chamber of Commerce and has addressed a C.C.F Sunday meeting.

THIS WEEK ONLY
$5.00 FOR YOUR OLD MATTRESS
On Any of These Three Special Simmons SPRING-FILLED MATTRESSES
Trafalgar $39.95
Drake $29.95
Elixir $24.95
HOME FURNITURE COMPANY
825 FORT ST. E 9921

MILLWOOD
CASH PRICE
5 CORD LOADS per cord $2.75
1 CORD LOAD for $3.00
KINDLING
CASH PRICE
1 CORD LOAD for $5.75
½ CORD LOAD for $3.00
Prices include delivery within the City Limits.
Lemon, Gonnason Company Limited
PHONE E 7141

Second Place Battle To Feature Saturday's Rugby Card

THE SPORTS MIRROR

HOCKEY'S great forward line, the leading scoring combination of all time, is being broken up. Well-informed opinion, supported by Lester Patrick's tentative juggling of his New York Rangers in workouts these days at Winnipeg, has it that Bill Cook, hockey's foremost point-maker, will be separated from his running mates of the last eight years, Frank Boucher and Bun Cook, when the 1934-35 National Hockey League schedule gets under way.

* * *

During workouts at the 'peg the "Old Soldier" of the ice game has been engaged in the unfamiliar task of blocking the brilliant rushes of a forward line on which a comparative rookie, Cell Dillon, has usurped his place. It has been Dillon, the youngster, who has held down right wing on the Rangers' first-string attacking line, while Bill Cook, thirty-nine-year-old veteran, nursed his ageing legs at a defence post. It has been Bun Cook charging in from left wing, with Bill Cook at right defence, defying him to go through.

* * *

Does it mean that Bill Cook's days as a major-leaguer are ended? Not in the opinion of the hundreds of Winnipeg fans who have watched Bill practice. Cook, according to reports, is as quick at covering rival attackers behind the blue line as he is tricky on his lonesome dashes towards the other end. Patrick is also confident his great pinch-hit star will deliver many more useful goals, and save many more, for that matter. Patrick, in fact, is not even prepared to admit that Cook has outlived his life as a forward. Cook has certainly lost some of his speed. Smart and husky, he should make a fine blocker and could be depended upon for periodic and effective assaults on the opposing goal.

* * *

The move is not definite as yet, but meanwhile there remains a strong possibility that the major league forward line which on cold records stands by itself, will give way to the passage of the years. Bill Cook, from 1922-23, when he broke into professional hockey with Saskatoon of the old Western Canada League, has scored more goals and more assists than any other player in modern history. Third to Cook, behind Howie Morenz, comes Boucher. The other member of the trio, Bun Cook, is well up in the annual figures. The three joined the Rangers eight years ago, the Cook brothers coming from Saskatoon and Boucher from Vancouver. One reason for the break-up, temporary or permanent, in Rangers' famed forward line may be that defencemen are scarce at the training camp. Alex Levinsky, Earl Seibert and Ott Heller, the former an ex-Toronto Maple Leaf, are the only rearguard regulars of last year's N.H.L. campaign who have reported to Patrick this year. Ching Johnson is a definite hold-out.

Charlie Conacher, most prolific scorer in the National Hockey League last season, and said to have the hardest and fastest shot in professional hockey, thinks a lot of goals will be scored this coming season as a result of the new penalty-shot rule. The rule is designed to punish a defending player who trips or otherwise fouls an attacking player to prevent the latter getting a clear shot on goal, when the attacker has eluded all players but the man who fouls him. The offence calls for a free or penalty shot to be taken at the offender's goal by any player of the attacker's team not serving a penalty at the time. The shot is to be made thirty-eight feet from the goal net.

* * *

"Yes, I think a lot of goals will be scored as a result of the new penalty shot," said Conacher. The big right-winger of Toronto's Maple Leafs added he thought the rule would also tend to curb much robust work hitherto resorted to by defencemen to prevent almost certain goals. Asked which of the opposing goaltenders he thought would be toughest to beat with this kind of a shot, Conacher replied he believed Roy Worters, of the New York Americans, would be highly successful in defending against this particular type of drive on goal. Brother Lionel Conacher, defenceman with Chicago's Black Hawks when they won the Stanley Cup last season, but this year with Montreal Maroons, said while he had not given the matter much thought, he agreed with Charlie's view that the new rule would result in a "lot of goals." Dick Irvin, Toronto coach, who played in the old Pacific Coast League when that now-defunct organization introduced the penalty shot some years ago, said that he expected to see 40 per cent of the penalty shots on goal result in scores. "Two out of five should find the net," said Irvin.

U.B.C. GRIDDERS MEET U.S. SQUAD

Vancouver, Oct. 30.—University of British Columbia grid team will travel south to meet Pacific Lutheran College, November 16, on the latter's grounds, Fred Bolton, captain of the Varsity squad, announced yesterday evening.

It will be Varsity's second game this season played entirely under American football rules. The British Columbia collegians, bidding for a berth in the Washington League with Bellingham Normal and other minor college teams, dropped their opening game here to the Bellingham students, 44 to 0, several weeks ago.

THISTLES PRACTICE

A workout of the Saanich Thistles' first and second division football teams will be held to-morrow night at the Athletic Park, at 6.30 o'clock. All players are asked to attend.

Fifth Brigade And Garrison To Clash In Crucial Match

Former Favored to Hurdle Tommies; Leading Navy Tackle J.B.A.A.

Scottish Squad Meets Wanderers

Main interest in Saturday's rugby fixtures will swing away from the league-leading Navy team this week as the followers watch the Fifth Brigade, city champions, at present occupying third slot, strive to hurdle the Garrison, second place holders, for the runner-up berth. The Sailors are virtually conceded a victory over the James Bay Athletic Association.

In the other major game, considerable attention will be paid to the Canadian Scottish as they battle the Wanderers in an effort to keep out of the cellar.

Wanderers have clung tenaciously to the bottom rung of the senior ladder for well over a season now, but their sole occupancy is being threatened by the Highlanders. The kilties started the season with high hopes which dwindled when they were beaten in their first game, held to a draw in their second and whipped again by the weak Bays last Saturday. They will stand or fall on the outcome of Saturday's fixture. A win or a draw is expected to be good enough to push them up to fourth slot in the standings, since the Bays are given only a remote chance of beating the Navy.

SERIOUS GAME

Those who take their rugby seriously are expected to watch the Gunners battle the Tommies in a game which will probably be staged at Work Point with A. E. Walls in charge.

The Brigade is favored to go into second place over the Tommies in the fixture despite the fact the Garrison has the better average. The Gunners have bowed only to the league-leading Navy, while the Tommies have climbed up over weaker teams with two victories and one draw.

The Garrison may show some slight superiority in the scrum, but unless they can check the side-drift of their three-quarters, their backfield attack is not expected to come up to that of their opponents Saturday.

The Gunners will also benefit from the defeat they took last week and will probably bring into use the smart combination attacks spoiled through selfishness against the Navy.

CAMPBELL FORBES BACK

Main hopes for the moribund Scottish will centre around the ability of Campbell Forbes, All-Canadian and one of the finest forwards in the game in the Dominion, to inject a little life into the Highlanders' backfield. Forbes will be playing his first game here in some time and will at least strengthen the morale of the squad. He should prove to be that punch so conspicuously lacking in the Scots' attack this year.

His appearance, coupled with the fact the team will be playing a squad which has not won a game in the recent history of the league, will make the Highlanders favorites for the encounter. The game will probably be played at Macdonald Park with Brian Hunnings handling the whistle.

Unless the Bays can increase the power which was sufficient to overwhelm the Scots last week, they are not regarded as very good bets against the driving Navy organization. Unbroken yet by the withdrawal of men on cruises, the sailors' squad this season appears to have reached the peak which it has been scaling during recent years. The tars should have little difficulty against the rowing club in the game which is expected to be held at Admirals Road with C. E. Lev as referee.

Prospects of a double-header at Macdonald Park loomed to-day as the intermediate Fifth Brigade management made efforts to have the team's game against the Wanderers' Blues switched to the enclosure. Rocks on the Oak Bay pitch were believed dangerous to play. H. Thomas will probably be in charge of the fixture.

In the other intermediate engagement Victoria College boys, fresh from their surprising victory over the Canadian Scottish last week, will tackle the Wanderers' Whites, probably at Victoria High School.

Dates Set For Big Net Events

London, Oct. 30—The English Lawn Tennis Association yesterday announced the dates for its three big events of next summer, the inter-zone and challenge rounds of Davis Cup play and the all-England, or Wimbledon, championships. All will be played on the Wimbledon courts.

Davis Cup inter-zone final—July 20, 22, 23.

Davis Cup challenge round—July 27, 29, 30.

Wimbledon Championships — June 24 to July 6.

INTER-VARSITY GALA

Vancouver, Oct. 30.—University of British Columbia swimming team will meet University of Washington at Seattle in the annual inter-Varsity swim gala sometime in January, Varsity officials here announced yesterday.

The date will be decided later.

Harris Back To Senators?

Washington, Oct. 30.—As President Clark Griffith continues his enigmatic silence as to his choice for the Senators' baseball manager, Washington fans are fairly certain of three facts.

Stanley "Bucky" Harris now has the inside track for the job; the new manager will not be a playing boss; and a shakeup in the Senator lineup is assured.

It is know that Griffith highly regards Harris and that they are close personal friends. Harris has applied for the job and his candidacy has been supported by baseball critics on capital newspapers.

HOOP FIXTURE LIST IS SET

Two Games Friday Night to Open Season For Royal Juvenile Athletic Assn.

With a pair of games at the Memorial Hall on Friday evening, teams in the Royal Juvenile Athletic Association will open their campaign for 1934-35 honors, according to the first half schedule announced yesterday by secretary Ted Taylor.

St. Louis College will oppose the Miracles in the opener at 5 o'clock, while Christ Church will meet the New Method Laundry an hour later. The schedule follows:

Nov. 9—St. Louis College vs. Royals, Memorial Hall, 5 p.m.

Nov. 9—Christ Church vs. Miracles, Memorial Hall, 6 p.m.

Nov. 12 — Royals vs. Miracles, J.B.A.A., 7.30 p.m.

Nov. 16—St. Louis College vs. New Method, Memorial Hall, 5 p.m.

Nov. 19—Royals vs. New Method, J.B.A.A., 7.30 p.m.

Nov. 23 — Christ Church vs. St. Louis College, Memorial Hall, 6 p.m.

Nov. 26—Miracles vs. New Method, J.B.A.A., 6.30 p.m.

Nov. 30 —Christ Church vs. Royals, Memorial Hall, 6 p.m.

Dec. 7 — New Methods vs. Christ Church, First United, 5 p.m.

Dec. 10 — Miracles vs. St. Louis College, J.B.A.A., 6.30 p.m.

Dec. 10—Royals vs. St. Louis College J.B.A.A., 7.30 p.m.

Dec. 14—Christ Church vs. Miracles, Memorial Hall, 5 p.m.

NEW PLAYER LIMIT MADE

International Hockey League Clubs to Be Allowed Only Nine Veterans

London, Ont., Oct. 30.—Each club in the International Hockey League will be permitted to carry only nine veterans on its roster, according to a ruling made at a special meeting yesterday of the league, held here. The clubs must dress for every game two men who have not had experience, while, if they carry a complete roster of fourteen players, the remaining three must be players who have not had more than three years' professional experience.

Conny Smythe, manager of the Toronto Maple Leafs of the National Hockey League, whose club uses Syracuse as a farm, attended the meeting and protested against modifications of the three-year rule adopted at Cleveland last week when the governors decided to wipe out the original ruling.

MODIFY RULE

After a three-hour conference the governors decided to modify the rule and limit each team to nine veterans. They also made it compulsory for each team to dress the rookies for every game.

Manager "Toots" Holway, of the London Tecumsehs, announced he had obtained Gordon Ward, brother of Jimmy Ward, of the Montreal Maroons, in a trade for Leo Quenneville. Gordon Ward played with Quebec Bulldogs in the Canadian-American League for the past two seasons, and was credited with twenty-eight scoring points in 1933.

Mickey Roach, manager of the Buffalo Bisons, announced that the Bisons would carry only thirteen players. They have eleven in training camp now and will add two more rookies.

Milwaukee, Oct. 30.—Teddy Yarosz, claimant to the world middleweight championship, yesterday evening kept up a barrage of driving blows and worked a clever footwork defence to win a ten-round decision from Johnny Phagan, Chicago negro.

Phagan weighed 162, and Yarosz 160½ pounds.

Miracles of Sport

By Robert Edgren

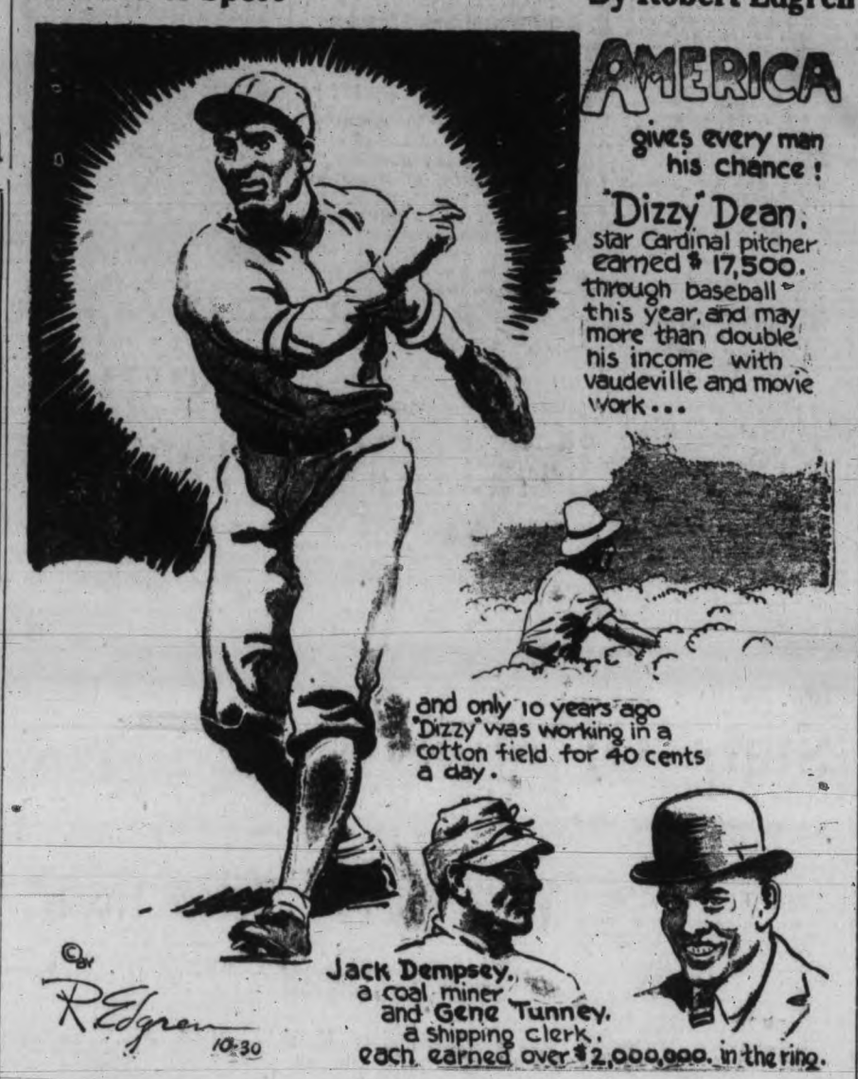

MATCHES MAY ALTER BERTHS

League Standings at Stake in Important Mid-week Soccer Games To-morrow

With prospects of a shake-up in league standings as a result of the clashes, Wednesday League soccer fixtures will be watched with interest as the six teams engage in their weekly matches to-morrow.

In what is expected to be the feature, Spencer's, strengthened by the addition of Daryl Bissell, last year's captain, will meet the league-leading Hudson's Bay team at the Athletic Park.

The Departmentals will clash following the Navy-Outer Wharf Rangers' encounter, scheduled to start at the enclosure at 2.30 o'clock.

At Work Point Barracks Maccabees will take the field against the Garrison in a game billed to begin at 2.45 o'clock.

NEED WIN

The Bays must beat Spencer's to retain the league lead. The green and gold jerseyed boys are just a point ahead of the Garrison, who are strong favorites to defeat the Maccabees in to-morrow's fixture.

Rangers, Spencer's and the Navy will all be out for victories in an effort to break the three-way tie for third berth.

Outer Wharf Rangers will line up as follows: Bourne, Eastwood, W. Gelling, S. Thame, F. Magee, G. Belford, J. Anderson, J. Doherty and F. Ball. Reserves: J. Roscamp and W. Rice.

The Maccabees team will be selected from the following: Wilmhurst, Jack, Speller, M. McBride, Fieldhouse, Hill, Garnot, A. McBride, T. Graves, Emery, Newell, W. Graves, G. Howard, Roberts and Knowles. Players will meet at the grounds at 2.15 o'clock.

WOMEN BOWLERS ELECT OFFICERS

The annual meeting of the Canadian Pacific Ladies' Lawn Bowling Club was held in the C.P.R. clubrooms on Friday evening. The following officers were elected: President, Mrs. H. Robertson; vice-president, Mrs. D. McLeod; secretary-treasurer, Mrs. W. Robb; official umpire, Mrs. S. Clarke; delegates to Greater Victoria Ladies' Lawn Bowling Association, Mesdames Robertson, Brown, Robb, McLeod and Wilson; executive committee, Mesdames Brown, Taylor, Colin, Macdougall, Holloway and Sommerville.

Marigold Victors In Soccer Fixture

Marigold scored a 3 to 2 victory over Burnside at Hampton Road, Sunday afternoon, in a Saanich and Suburb Football League fixture. Osman and Nott scored for Marigold, while Alexander scored for Burnside.

Victoria Indians defeated Strawberry Vale 3 to 1 at the Songhees Reservation. The match was fast all through.

Failure To "Think" In Canadian Grid Terms Cost Hamilton Tigers Victory

Coach Johnny Ferraro Adopted United States Football Tactics at Crucial Moment Saturday Against Toronto Argos and Passed Up Opportunity To Win Game In Last Minute

Canadian Press

Toronto, Oct. 30.—Most of the intense anxiety that lies heavily to-day on the football situation in Hamilton might have been avoided if coach John Ferraro, an assiduous student of Canadian gridiron methods for two months, had only learned in that time to "think" in terms of the football Canadians play.

From Cornell, where he started on the backfield, black-haired Johnny went to Hamilton Tigers as head catch and startled the east at large by putting across a potential champion in a sport whose rules were technically strange to him. He went straightaway to the head of the American class of 1934 in football.

He learned all about lateral passing from such artists in this line as Frank Turville, Boley Jeffers and Wilf Patterson. He found out what a rouge and a deadline kick meant and entered immediately into the spirit of these novelties. Somehow he taught his team to stick to Canadian football with few American variations.

But on Saturday his American bringing-up got the better of him. He had a chance to beat Toronto Argonauts in the last minute of a Big Four game and definitely eliminate the 1933 Canadian titleholders. There was one minute to play and Johnny had to think fast. He "thought" American.

PASSED UP CHANCE

With the score tied at 3 to 3, Ferraro intercepted a forward pass and ran it down to the Argo twenty-five-yard line. He was surrounded by tacklers. All he had to do was set down the ball and tell Turville to hoist it to the deadline from the first scrimmage for the winning point.

Did Johnny do the obvious? He did not. He had forgotten the great Canadian single-point play. He was thinking in terms of the American game, which includes no such simple method of scoring, when he hurled a long lateral pass across the field to Pony Stull. The pass was a little forward.

The ball was called back and Hamilton was penalized fifteen yards for the offside pass.

As a result of Ferraro's instinctive Cornell play, Hamilton had a first down on the forty-yard line. Turville was unable to kick the rain-soaked, heavy ball for a rouge from that distance and the game ended in a tie.

BIKE RIDER BADLY HURT

Ruggertio Berti Crashes Into Automobile While Training at San Jose

San Jose, Calif., Oct. 30.—Ruggerio Berti, known to the sporting world as "Red" Berti, one of the top notch bicycle riders of the country, was critically injured here yesterday evening when he crashed into the rear of a car while training in the residential district

Berti, said by witnesses to have been sprinting at top speed, struck a car driven by Mrs. C. E. Mansfield of this city, who was making a left turn. Mrs. Mansfield stopped and took the injured youth to the San Jose Hospital, where physicians said he had sustained a multiple skull fracture and had little chance of surviving.

Berti has a wife and a year-old baby girl.

Berti was a member of the 1932 Olympic team, riding in the relay and sprints, took part in three six-day races in San Francisco and Los Angeles, and held numerous championships.

Illness Holds Up Bout at Montreal

Montreal, Oct. 30.—Sixto Escobar, Puerto Rican bantamweight, yesterday wired from his home that his father is dying in Puerto Rico, and he cannot come here to meet Joe Tel Ken on November 8, the first card of the world bantamweight eliminations. Chairman Frank Hogan of the Montreal Athletic Commission confirmed the illness through the Puerto Rican commission.

Promoter Armand Vincent stated that he would go ahead with plans for the card, matching Lou Salica of San Francisco or Carlos Quenintana of Panama against Tel Ken.

RUGBY AT DUNCAN

Duncan, Oct. 30. — The Navy second team defeated the Cowichan rugby team at the Cowichan cricket and sports ground on Sunday by a score of 6 to 3.

Cowichan lineup was as follows: Staples, full-back; Fletcher, Riley, Haines and Lundie, three-quarters; Woods and R. G. L. Parker, halves; Coller, Lendrum, Smith, Deykin, Fitzgerald, Cull, Whittaker and Hassell, forwards. Referee, G. D'Arcy.

CARNERA AT RIO

Rio Janeiro, Oct. 30.—Primo Carnera, former world heavyweight champion, arrived yesterday by plane en route to Buenos Aires and a scheduled South American boxing tour.

He said he hoped to have another chance to fight Max Baer, the man who took his title from him.

Youngsters Picked On Victoria United

George Payne, Gordie Bell and Reg. Stofer Will Play Against Nanaimo Saturday in Brackman and Ker Cup Football; Strong Eleven Is Selected

When Victoria's representative football team steps onto the pitch at the Athletic Park on Saturday afternoon to meet Nanaimo City in the opening match of the four-game series to decide the holders of the Brackman-Ker Cup, for the season of 1934-35, three new players will be making their initial appearance in intercity competition. The men making their debut will be George Payne at outside left, Reg. Stofer at right back, and Gordie Bell at outside left. Payne and Stofer are members of Victoria City and Bell plays with Victoria West. The match will start at 2.30 o'clock.

The complete Victoria United lineup for Saturday follows:

Goal, Louis De Costa, Esquimalt; right back, Reg. Stofer, Victoria City; left back, Wes. Harper, Saanich Thistles; right half, Ronnie Williams, Saanich Thistles; centre half, Joe Crowe, Saanich Thistles; left half, Jimmie Hay, Esquimalt (captain); outside right, Gordie Bell, Victoria West; inside right, "Scotty" Stewart, Esquimalt; centre forward, John Watt, Esquimalt; inside left, Noel Morgan, Saanich Thistles; outside left, George Payne, Victoria City; substitutes, Doug. Laird, Victoria West, and Mike Wagland, Esquimalt. Manager, Jack Ewing, Saanich Thistles.

The United will open its defence of the trophy, emblematic of the Vancouver Island championship. Last year two matches were played between Victoria and Nanaimo, but this season it has been decided to run off four, two before Christmas and two more next year.

YOUNGSTERS ARE GOOD

At their meeting yesterday evening at the Y.M.C.A, the Victoria and District League moguls decided to give some of the youngsters a chance in Saturday's encounter. Payne, Stofer and Bell are all first-year men in the local first division. However, they have been outstanding in their positions to date and deserve their positions. Both Payne and Bell are fast, cross the ball well and can shoot. Bell is also practically a sure scorer on penalty kicks. Stofer, in his appearances to date with the City, has proven himself a safe kicker, good tackler and fearless. He should pair up well with the veteran Harper.

Louis De Costa still rates his position between the sticks and no doubt will turn in his usual sterling performance. On the half-back line Joe Crowe has replaced Roy Barnes at the centre berth, the latter being laid up with an injured ankle. Crowe is a good breaker-up and should fit in well with the two wing halves, Williams and Hay. The latter two players are tireless and will take a lot of beating.

SEASONED PLAYERS

The remainder of the forwards, in addition to Bell and Payne, are all seasoned campaigners. John Watt at the pivot berth packs a good shot and can score if given the opportunities. Morgan and Stewart, the inside forwards, are both clever and will feed their wings.

On the substitute list will be Doug. Laird, who played so well at left back for the Wests against the Thistles last Saturday, and Mike Wagland, clever inside left of Esquimalt.

Equipoise Will Run To-morrow

Pawtucket, R.I., Oct. 30.—Equipoise, great six-year-old handicap star of the C. V. Whitney Stable, will return to the racing wars by starting in a special $5,000 added six furlongs sprint here to-morrow, the Narragansett Park management announced yesterday.

"Ekky" has been out of training for weeks due to a foot injury.

CHAMPIONSHIP BOUT ALL SET

Wallace and Townsend Battle For Canadian Welter Crown on November 7

Vancouver, Oct. 30. — The Vancouver Boxing and Wrestling Commission yesterday put its "O.K." on the Gordon Wallace-Billy Townsend fifteen-round bout for the Canadian welterweight boxing title to be held here November 7.

Both fighters have gone into rigorous training. George Dent, rugged Nanaimo welter, worked three fast rounds with Townsend yesterday. Harry Miller, speedy Nanaimo lightweight, will be added to Townsend's training camp this week.

Two California battlers are being brought up as sparring mates for the sensational young Wallace, who starts the heaviest part of his training grind to-morrow.

Newsboy Millich, middleweight, and Mickey Dodge, lightweight, from Sacramento, were expected here today.

TERRY AFTER BALL PLAYERS

Has $125,000 to Spend For Men to Strengthen New York Giants

New Orleans, Oct. 30. — The New York Giants are in for some kind of shakeup, Bill Terry, their manager, let it be known in an interview here yesterday.

Excepting Mel Ott, outfielder, and Carl Hubbell, ace hurler, Terry said that at least a dozen Giants are on the auction block; that he had $125,000 to spend for new material, and as far as managing the club goes, he will be solely responsible.

"I am ready to spend lots of cash for a shortstop," he said. "Not because Travis Jackson needs any help at short, but because we need strength at third, and 'Toney' can play a great third base. Besides, he'll last longer there than at short."

He said Hughey Critz had "a wonderful year at second and we are counting on him again.

"As for first base," he said, "I'm looking for my successor. I'm getting old—thirty-six right now—and I feel forty-five after every ball game. But until I find somebody I can't beat, I'll be there."

HORSE TAKES NINE IN ROW

Indiantown Continues Sensational Performance at Narragansett Park

New York, Oct. 30. — Indiantown, a former $1,500 Plater, owned by Percy M. Pike, California, stepped up a notch in competition yesterday and registered his ninth successive victory in accounting for the one mile for the New Hampshire Purse at Narragansett Park.

The four-year-old gelded son of Trojan received a perfect ride from Maurice "Moose" Peters, the country's ranking jockey, to beat out the Branncastle Farm's Proud Girl by a neck after an exciting stretch duel. C. V. Whitney's Mad Frump was third, six lengths back of the pair.

The triumph brought Indiantown within one victory of the Plater's record of ten straight set about ten years ago by George Alexander's Carefree, a Canadian campaigner which died last week.

Under 113 pounds, Indiantown ran the mile in 1.38 flat, to pay his backers slightly better than even money—$4.50 for $2.

An average of one vessel sinks every twenty-nine hours in one of the world's seven seas.

Deer can leap as far as sixteen feet.

Major Ball Team Suffers Setback

Medicine Hat, Alta., Oct. 30.—Medicine Hat baseball fans were proud of their senior ball team, the Royals, as Earl Mack's American League all-star squad headed eastward after a 6 to 4 defeat here during the week-end. It was the first defeat for the big leaguers during their tour of western Canada.

The Royals, senior champions of Alberta, scored their victory behind the ace pitching of Wilf Pennington.

Lo Zingaro Goes To Aussie Owner

London, Oct. 30.—Sol Green, prominent Australian turfman, yesterday purchased the colt Lo Zingara, three-year-old classic contender of the past season, from J. A. Dewar for an unannounced price. The colt will be sent to stud in Australia. He is by Solario out of Love in Idleness, an exceptionally well-bred animal most valuable for stud purposes. The price was said to be the largest ever paid from Australia.

Uplands Cup Won By A. Woodcroft

With a gross score of 87, which his handicap of fifteen reduced to 72, A. Woodcroft won the Uplands Cup at the Uplands Golf Club after a tie with J. H. Frank and C. E. E. Slingsby. The winner was three strokes up on J. H. Frank at the ninth, but the latter had reduced this lead at the sixteenth by being one stroke up. This he was unable to hold and finally lost by three strokes net score. But for a twelve at the seventh, Slingsby would have had a good chance to win.

The scores follow:

A. Woodcroft	87	15	72
J. H. Frank	92	17	75
C. E. Slingsby	97	21	76

Cambridgeshire To Be Run To-morrow

Blue Ribbons Meet Adanacs

In the opening intercity basketball game of the season the Victoria Blue Ribbons will meet the New Westminster Adanacs at the Victoria High School gym on Saturday evening. The Ribbons have been in stiff training for several weeks and feel confident they will come through with a victory over the Royal City squad.

At a meeting of the executive of the Victoria and District Basketball League, held yesterday evening, the protest of the Lake Hill team on their senior B men's game against the Colonist last week was upheld. The result of the game was thrown out and the game will be replayed at the end of the season if necessary.

Field of Thirty-seven For Great Autumn Classic at Newmarket; French-bred Mary Tudor II Remains Favorite at 10 to 1

Newmarket, England, Oct. 30.—One of the largest and most One of the largest and most baffling fields in the near-century of its existence will run for the Cambridgeshire Stakes, great autumn handicap over the mile and an eighth distance, at turf headquarters, to-morrow.

France, with six French-breds, including the favorite, Mary Ludor II., confidently expects to win the big fall feature. Rentenmark is another dangerous contender from across the Channel.

The Aga Khan, owner of Badruddin, expressed the opinion yesterday evening that his colt would run well and "with luck" should win. The American-bred Mate, which has campaigned all season with little success, should get in the money, according to Ivor Anthony, handling the rangy horse for A. C. Bostwick.

ALL ARE HOPEFUL

All the owners and trainers, in fact, were hopeful, and the field really seems very open.

Yesterday evening's call - over showed the following odds: Mary Tudor, 10 to 1; Wychwood Abbott, 100 to 9; Caymanas, 100 to 7; Spend a Penny, 18 to 1; Bondsman, Uolfatara and Flamenco, 20 to 1; Badrudin, 22 to 1; Highlander, 25 to 1; Mate, Commander III., Spiritueile, Tatesman, Poker, Light Sussex and Rentenmark, 33 to 1; Misitor, 35 to 1; Celestial City, the Blue Boy, Grand Rounds and Almond Hill, 40 to 1; Lilium II, 50 to 1; Tobasco and Galapas, 66 to 1; others, 100 to 1.

Steve Donahue will ride the favorite. The withdrawal of Solitude reduced the field to thirty-seven.

LOUIS MORAN GETS CHANCE

Will Play For Meralomas in Western Grid Series and Fulfil Ambition

Vancouver, Oct. 30.—It will be another interprovincial grid battle when Vancouver Meralomas meet University of Alberta here Thursday night in the western Canada football semi-final. But to one young man in the orange and black of the Coast squad it will mean the fulfilment of a five-year ambition.

Five years ago Louis Moran started turning out for a place on Meralomas. He attended every practice and chalk talk in his effort to make the team as a linesman. Each year he failed as some other gridman with more experience stepped into the place Louis was striving for.

This year he turned out as usual with the same result. Then came the training period for the Alberta-B.C. series. A crocked knee which kept Wally Hammond out of the B.C. schedule, failed to respond to treatment and the veteran snap was definitely out of the interprovincial picture. Tommy Bishop took over the duties of snap but received a chipped elbow in the last game of the season.

Coach Hammy Boucher looked around and decided to try Moran in the all-important position. From the first the twenty-four-year-old gridder was a success. Where his line ability had fallen short of getting him a regular berth, his ability to accurately time his snaps on the difficult running plays which the Meralomas feature, instantly won him recognition as one of the few natural snaps developed by the orange and black squad.

He will be playing in that position on Thursday night, his first game in Big Four company.

Royals Victors In Basketball Victory

Royals defeated the Christ Church, 23 to 16, yesterday evening, to register their third victory of the season, in a Royal Juvenile Athletic Association Basketball League fixture, at the Memorial Hall gym. The half-time score showed the Royals with a 13 to 3 lead.

Team: follow:

Royals—McGary 7, R. Okell 4, De Giralemo 1, Worth 10, Delmore, Sneddon and Bray 6.

Christ Church—Kawasoe 1, Lytton, Lane 3, Stevens, Barton 5, Bladen 7, Johnson and Hudson.

Berg Captures English Title

London, Oct. 30.—Jackie "Kid" Berg, the Whitechaped whirlwind, yesterday evening won the lightweight boxing championship of Great Britain, when Harry Mizler's seconds threw in the towel at the end of the tenth round of a scheduled fifteen-round bout. Berg weighed 135 pounds, and Mizler 134⅞.

CURB HOCKEY PLAYER MOVES

Maritime Teams Will Lose Several Stars Through Ruling of C.A.H.A.

Montreal, Oct. 30.—If hockey teams from the Maritime Provinces wish to retain for their district the Allan Cup, won for the last two years by Moncton Hawks, they will have to do so without the services of men who played in other leagues last year.

That is the content of a letter from President Gilroy of the Canadian Amateur Hockey Association, which was read here yesterday evening at a meeting of the Quebec Amateur Hockey Association. The letter said transfers of hockey players to the Maritimes after January 1, 1934, would not be allowed.

The decision of the C.A.H.A. to refuse the transfers will affect several players who had intended playing hockey with teams of the Maritime Big Four this year.

WRESTLING

SATURDAY, NOVEMBER 3, TILLICUM GYM, 8.30 P.M.

MAIN EVENT EIGHT 10-MINUTE ROUNDS

Steve NENOFF (Bulgaria) Versus Danny McDONALD (Toronto)

and Three Other Bouts

PRICES: General, 40c; Reserved, 75c and $1.00; Ladies and Children, 25c (or FREE With Escort, Reserved Seats ONLY)

(All Prices Include Tax)

Tickets at Richardson's, 736 Yates Street

All her good times spoiled!

●Peggy is nearly heartbroken. She still thinks the world of Joe—but lately it's terribly embarrassing to go out with him. Joe is becoming careless about his appearance—often appears with her in public with stubble on his face. Should she tell him—or give him up?

Today no man can expect women to excuse stubble. For the Gillette "Blue Blade" is especially processed to shave clean and close without irritation. Even two shaves a day, when necessary, won't irritate tender skin. Try the Gillette "Blue Blade" today and see for yourself.

Highest Quality Positively Guaranteed

Gillette Blue Blades

NOW 5 for 25¢ · 10 for 50¢

McLARNIN VISITS HIS BIRTHPLACE

Jimmy McLarnin came back to Dublin, where he was born, according to the family records. Alderman Bryne, the Lord Mayor of Dublin, is shown pointing out interesting history in the Mansion House at Dublin to the world welterweight champion. Pop Foster, his grizzled manager, at the right, looks on. McLarnin was claimed by both Dublin and Belfast as a native son. Like a good diplomat, he has admitted the claims of both cities in his Irish tour.

Maroons Sign Two Stars Of Moncton

Aubrey Webster and Sammy McManus Will Turn Out To-night Against New York Rangers at Winnipeg in Exhibition; Lynn Patrick Will Likely Remain Amateur

Canadian Press

Winnipeg, Oct 30.—Montreal Maroons, ready to clash with New York Rangers in the second exhibition hockey game here to-night, will present two graduates to professional ranks.

Tommy Gorman, manager, announced late yesterday evening that Maroon had signed Aubrey Webster and Sammy McManus, who performed last year with Moncton Hawks. Webster, a right winger, and McManus, a left winger, will get into their first pro battle during to-night's game.

Lester Patrick, manager of Rangers, is expected to send his same lineup against Maroons as appeared in the first game when the teams played to a 2 to 2 overtime tie. There is a possibility that Lynn Patrick, son of Lester, will turn pro and play to-night, but it is unlikely.

A third game will be played Thursday night, with the players probably moving out of Winnipeg for their eastern quarters early next week.

Oshawa, Ont., Oct. 30.—Manager Joe Simpson, Selkirk, Man., contribution to the New York Americans, of the National Hockey League, has started the weeding-out process with his squad of prospects in training here.

Following the first week of practice, Simpson announced yesterday that Red Doran has been transferred to the Boston Bruins and three other players have been sent to International League teams. Hal Picketts, of last year's Americans, has gone to Syracuse, of the International League, and Red Jackson, another of last year's squad, has been sent down to New Haven, of the Canadian-American League. Rolan Reeves, who has been trying out with the Amerks, lacks experience and has been sent to the Buffalo Bisons, of the International League.

Simpson has Roy Worters as a sure starter in goal, and figures on using Alex Smith, last year with the Bruins, Al Murray, Red Dutton and Bill Bridges for defence work. He probably will keep Dave Schriner, last season with Syracuse.

There are plenty of forwards to choose from, with Bob Gracie, formerly with the Toronto Maple Leafs, as the outstanding newcomer.

Others sure to be retained are: Normie Himes, Rabbit McVeigh from Kenora, Red Kelin, Eddie Burke, Art Chapman, Winnipeg, and Red Conn.

Detroit, Oct. 30. — There are two right wing and two centre positions open on the Detroit Red Wings' lineup, according to Jack Adams, rotund manager of the motor city National Hockey League entry. While expressing satisfaction with his team's display as a unit in Sunday night's city championship series game with Olympics, Adams said it was unlikely the team would contain the same personnel at the start of the regular schedule two weeks hence.

It was evident that Adams's biggest problem is replacing Wilf Cude, the young Winnipegger, who guarded Detroit's nets last season. He is now with Montreal Canadiens. John Ross Roach, the Port Perry poultry man, who guarded Olympic nets after leaving the Red Wings last year, is one aspirant for the job.

Saint John, N.B., Oct. 30.—Boston Bruins nosed out Montreal Canadiens, 2 to 1, here yesterday evening, in the first of a four-game exhibition series—the first to be conducted in the Maritimes by two teams of the National Hockey League.

Nels Stewart, slamming Gagnon's rebound past Wilf Cude in Canadiens' cage, put Boston one up early in the first session. The second was scoreless. Both teams divided a brace in the hectic third frame, Peggy O'Neil of Saskatoon and Joliat counting unassisted.

Canadiens were trying hard to break into the scoring column when trouble arose. Nelson Crutchfield, fresh from amateur ranks and now third line centre with the flying Frenchmen, was rushing the puck down the boards when checked by Johnny Gagnon, playing right wing on Bruins's second line. Both fell and came to blows as they arose.

The temporary pugilists had cooled off when Jean Pusie, Bruins's colorful sub defenceman from the Pacific Coast, revived the flames of war by tangling with Crutchfield.

DRAW PENALTIES

Both Crutchfield and Gagnon drew penalties. While they were in the box, "Peggy" O'Neil made it 2 to 0 for Bruins, but a minute later, Aurel Jolia, Canadiens's right winger, saved his squad from a shutout. "Tiny" Thompson, Calgary, between the Boston goal posts, fended off shot after shot as Canadiens kept most of the play in Bruins's territory during the last peeriod.

Hockey Gossip

Two of hockey's most stubborn holdouts — Lorne Chabot and Paul Thompson — have signed contracts and removed a lot of the anxiety Clem Loughlin has felt about the prospects of his Chicago Black Hawks.

Both came to terms yesterday and will start practice immediately. They did not remove all of Loughlin's worries, however, as Doc Romnes and Taffy Abel are still holding out for more money.

The veteran Chicago defenceman and Romnes returned contracts offered them and now join Ching Johnson of New York Rangers as the most prominent players who have definitely turned down offers. Johnson had a conference with Ranger executives in New York yesterday, but is still on the outside.

Without Johnson, Lester Patrick will toss his Rangers over the boards to-night at Winnipeg to meet Montreal Maroons in an exhibition game. Tommy Gorman's team will sport brand new right and left wingers, Aubrey Webster and Sammy McManus, stars of Moncton Hawks, 1934 Allan Cup winners. Gorman signed them to contracts yesterday evening.

To-night's game also will mark the first appearance this season of Lionel Conacher, whom Gorman brought from Chicago to Maroons when he moved himself. The big defenceman was resting from a heavy cold when the first game between the teams was played to a 2 to 2 tie Saturday night.

Toronto Leafs finished their preliminary training at Galt to-day and returned to Toronto, where they will continue practice. Their regulars yesterday evening played a team made up of substitutes and Herbie Lewis and Larry Aurie, Detroit Red Wings, and won 5 to 4.

The Conacher - Primeau - Jackson line showed as much scoring punch as ever, Charlie Conacher getting two goals and Harvey Jackson and Joe Primeau each one.

Nels Crutchfield, who came to Canadiens after starring with McGill University's team, started his professional career yesterday evening by fighting with Johnny Gagnon, Boston winger, and Jean Pusie, defenceman, in an exhibition game at Saint John, which Bruins won 2 to 1.

Crutchfield thought the way Gagnon checked him was a bit too strenuous for an exhibition game and they came to blows. The former McGill centre had hardly cooled off from that encounter when he tangled with Pusie, something of a bad man himself. The Saint John fans, who had never seen an N.H.L. game before, cluttered the ice with programmes to show they didn't like that sort of hockey.

Nels Stewart and Peggy O'Neil scored the Boston goals and Aurel Joliat got the only Canadien counter. The play was as spirited as the fighting and hit mid-season style at times.

Training at Oshawa, Ont., Joe Simpson has pretty well made up his mind about the New York Americans, team on which he will stake his championship hopes. He has Roy Worters for goal and Alex Smith, Al Murray, Red Dutton and Bill Brydges for defence.

He has all of his forwards of last year and Bob Gracie, formerly of Toronto Leafs as an outstanding newcomer. He has sent Red Doran to Boston Bruins, Hal Picketts to Syracuse, Red Jackson to New Haven and Rolan Reeves to Buffalo.

Gibson Trophy Golf Continues

First Two Rounds Played in Mixed Foursomes Competition at Oak Bay

First two rounds in the annual mixed foursomes competition for the Gibson Trophies at the Victoria Golf Club have been played. In the semi-finals are Mr. and Mrs. Edgell, J. R. Morris and Miss Hobbs, Hew Paterson and Mrs. Gamble and J. R. Matson and Mrs. Lay.

Semi-finals have also been reached in the first and second flights. Complete results follow:

TITLE FLIGHT

First Round

Mr. and Mrs. R. H. Edgell defeated T. R. Griffith and Miss B. Bullock-Webster, 4 and 2.

S. A. Haynes and Miss Heisterman defeated Mr. and Mrs. C. W. Pangman, 4 and 3.

J. R. Morris and Miss Hobbs defeated Mr. and Mrs. A. Gillespie, 2 up.

Lieut.-Commander Lay and Mrs. Godfrey won from L. S. V. York and Miss Pond, by default.

Hew Paterson and Mrs. C. W. Gamble defeated W. P. Bowden and Mrs. Philbrick, 3 and 2.

W. H. M. Haldane and Mrs. A. L. Scott defeated Mr. and Mrs. B. S. Heisterman, 3 and 2.

J. R. Matson and Mrs. H. N. Lay defeated Ian Simpson and Miss Irving, 3 and 2.

Mr. and Mrs. Musgrave defeated Mr. and Mrs. R. Peachey, 1 up.

Second Round

Mr. and Mrs. Edgell and S. A. Haynes and Miss Heisterman, to play.

J. R. Morris and Miss Hobbs and Lieut.-Commander Lay and Mrs. Godfrey, to play.

Hew Paterson and Mrs. Gamble defeated W. H. M. Haldane and Mrs. A. L. Scott, 3 and 2.

J. R. Matson and Mrs. Lay and Mr. and Mrs. Musgrave, to play.

FIRST FLIGHT

First Round

Major MacDougall and Miss Fitz-Gibbon defeated Dr. and Mrs. Cousland, 1 up.

C. R. F. Piers and Mrs. Mitchell defeated G. H. Stevens and Mrs. A. D. King, 6 and 4.

C. W. Walker and Miss D. Scott defeated Mr. and Mrs. H. F. Hepburn, 3 and 2.

R. W. Gibson and Mrs. Chas E. Wilson defeated W. B. Barrett and Mrs. Squire, 3 and 1.

Mr. and Mrs. A. Watson defeated Capt. Moore and Princess Chikhmatoff, 5 and 4.

C. G. Heisterman and Miss Lindsay won from Mr. and Mrs. W. B. Leach, by default.

F. M. McGregor and Miss R. Jones defeated J. A. O'Dwyer and Mrs. Sheffield, 3 and 2.

A. B. Crump and Dr. Georgine Luden defeated Mr. and Mrs. W. P. D. Pemberton, 1 up.

Second Round

Major MacDougall and Miss Fitz-Gibbon defeated C. R. F. Piers and Mrs. Mitchell, 4 and 3.

C. W. Walker and Miss D. Scott defeated R. W. Gibson and Mrs. C. E. Wilson, 1 up.

Mr. and Mrs. Alex Watson and C. G. Heisterman and Miss Lindsay, to play.

F. M. McGregor and Miss R. Jones defeated A. B. Crump and Dr. Luden, 2 and 1.

SECOND FLIGHT

First Round

Capt. Merston and Miss Benson defeated S. J. Drake and Mrs. Phethean, 5 and 4.

E. W. McMullen and Miss Agnew defeated Capt. O. Cox and Mrs. Tyhurst, 4 and 3.

J. H. Harman and Miss Bruce, bye.

Mr. and Mrs. J. Gray defeated C. W. Gamble and Mrs. Paterson, 4 and 3.

R. C. Field and Mrs. Hutchinson defeated Dr. and Mrs. Gordon Kenning, 9 and 8.

Mr. and Mrs. G. K. Thompon, bye.

Mr. and Mrs. J. H. D. Benson defeated Mr. and Mrs. W. Munro, 3 and 2.

Mr. and Mrs. H. J. Davis won from Mr. and Mrs. R. B. Wilson, by default.

Second Round

Capt. Merston and Miss Benson defeated E. W. McMullen and Miss Agnew, 2 and 1.

Mr. and Mrs. G. Gray defeated J. H. Harman and Miss Bruce, 3 and 1.

R. C. Field and Mrs. Hutchinson and Mr. and Mrs. G. K. Thompson, to play.

Mr. and Mrs. J. H. D. Benson and Mr. and Mrs. H. J. Davis, to play.

All-America Team Pot Boiling Again

Canuck Fighters Lose in England

London, Oct. 30.—Billy Petrie, Vancouver, was outpointed by Billy Barr, Woolwich, in a ten-round bout at Battersea yesterday evening.

Two more Canadians were on the losing ends of bouts in different cities yesterday evening. Over the twelve-round route Billy Reynolds, Newcastle, outpointed Teddy Hayes, Toronto, while at Newcastle Jack Casey knocked out Phil Munro, Canada, in the first round of a fight which, including the count, lasted fifty seconds.

MAY DEFAULT GRID SERIES

Edmonton Juniors Unable to Handle Guarantee For Games With Vancouver

Edmonton, Oct. 30.—Edmonton Kinsmen, junior Alberta Canadian rugby football champions, may be forced into defaulting their interprovincial championship series with the junior Meralomas of B.C., it was learned today.

The Kinsmen have been ordered by officials of the W.C.R.U. to bring Meralomas to Edmonton for the series. Kinsmen, however, point out that last year, when it was the Meralomas' "turn" to take the Alberta champions to the coast, the Meralomas defaulted.

Now, it is claimed, when it is the "turn" of the prairie champions to pay the $1,100 guarantee, Meralomas declared themselves back in contention.

"We are disputing the Meralomas' claims," President Arnold Wark of the Alberta Rugby Union told the Canadian Press to-day. "It was specifically set out in the rules, four years ago, that when a club failed to bring a challenger into its territory when it was that club's turn, then they had to appear before the union and give good reason for their failure. Up to now the Meralomas have not given any explanation for their failure in 1933."

Experts Commence Getting Players Lined Up For Positions on Mythical Squad in United States Football; Middle West Expected to Dominate Again

By ALAN GOULD

Associated Press Sports Editor

New York, Oct. 30.—The All-America melting pot is showing signs of boiling again. The annual rush to stir it up is well under way. If Knute Rockne were alive he would suggest the boys are beginning to collect their breath and clippings for the final race for seats at the all-star stable.

November, bringing on traditional and severe tests for United States collegiate football talent, will give the experts their best chance to weigh the evidence accumulated so far. Whether it is eminently fair or not, the fact is that first impressions linger longest. It is difficult to dislodge from the list a halfback who runs wild in October, even though he may skid in the closing stages of the campaign and yield the November headlines to rival ball-carriers.

On the basis of reports at hand, the middle west again will play a strong hand in the All-America popularity rolls, mainly because of the attention attracted by Minnesota's juggernaut. The gopher captain, Francis (Pug) Lund and his teammate, Frank (Butch) Larson, at end, were on the all-star rolls last year. Both are conspicuous again, but the tom-toms are also being beaten for two other stalwarts in the Minnesota cast, Stan Kostka at fullback and Bill Bevan at guard.

ROSTER OF STARS

Without attempting either to rate the individual performers so far or to make the list complete, here's a partial mid-season roster of college stars:

Ends—Larson, Minnesota; Goodwin West Virginia; Moscrip, Stanford; Morse, Oregon; Redding, North Carolina State; Edwards, Army; Kelly, Harvard; Borden, Fordham; Rupert, Kentucky.

Tackles—Theodoratus, Washington State; Blazine, Illinois Wesleyan; Cutter, Navy; Pacetti, Wisconsin; Orr, Southern Methodist; Lee, Alabama; Bailey, Tennessee.

Guards—Began, Minnesota; Barclay, North Carolina; Grysboski, Illinois; Stillman, Army; Gundlach, Harvard; Ormiston, Pittsburgh; John, Princeton; Davis, Yale.

Centres—Coats, Texas; Robinson, Tulane; Arthur, Rice; Kalbaub, Princeton; Robinson, Notre Dame.

Quarterbacks—Munjas, Pittsburgh; Goddard, Washington State; Warburton, Southern California; Seidel, Minnesota; Brown, Florida; Beynon, Illinois, Flinn, Chicago, Sothoron, Maryland.

Halfbacks—Buckler, Army; Lund, Minnesota; Borries, Navy; Howell, Alabama; Shepherd, Western Maryland; Purvis, Purdue; Berwanger, Chicago; Barbas, Columbia; Simmons, Tulane; Wilson, Southern Methodist; Wallace, Rice; Hilliard, Texas; Mickal, Louisiana State; Warmbein, Michigan State; Buivid, Marquette; Leemas, George Washington; Levan, Princeton, Cornelius, Duke; Mattox, Washington, and Lee Kern, Colgate.

Fullbacks — Hoska, Minnesota; Grayson, Stanford; Crayne, Iowa; Weinstock Pittsburgh; Clark, Navy; Esler, Notre Dame; Stancook, Army.

KENT'S

RADIO SPECIAL

Tuesday—Wednesday

$54.50

And Your Old Electric Set

A new Victor 1934 model, complete with short wave (police calls).

$1.00 WEEKLY

KENT'S

641 Yates St. Phone E 6013

Calcutta Foursomes At Oak Bay Club

The first round of the Calcutta foursomes has been run off at the Victoria Golf Club with the following results:

W. P. D. Pemberton, bye.

W. B. Leach and Dr. Garesche and C. W. Walker and H. E. Hunnings, to play.

G. M. Terry and H. C. Morris defeated R. Peachey and T. O. Mackay, 1 up.

A. G. Beasley and F. M. McGregor and R. H. Edgell and T. R. Grifith, to play.

Dr. W. T. Barrett and W. F. Munro deefated A. S. G. Musgrave and R. C. Field, 1¾ up.

J. E. Tod and H. G. S. Heisterdefeated A. M. Watson and H. A. Tomalin, 2¼ up.

H. F. Hepburn and B. S. Heisterman defeated A. B. Crump and Col. Lightbody, 5 and 4.

Gordon Bell and Irving McDermott defeated C. W. Pangman and A. Gillespie, ¾ up.

A. H. Ford and Capt. Cox defeated J. A. O'Dwyer and R. W. Mayhew, 4 and 3.

J. E. Wilson and R. W. Gibson and Capt. Merston and Dr. Flaskett, to play.

L. S. V. York and H. E. Beasley defeated H. J. Davis and C. H. Rutherford, 1½ up.

J. R. Matson and Dr. Cousland and J. H. Wilson and E. W. McMullen, to play.

Chas. E. Wilson and W. S. Campbell defeated W. P. Bowden and A. D. Crease, 6¼ and 6.

Dr. Balfour and J. H. Harman and J. R. Morris and N. F. Ferris, to play.

W. B. Barret and C. G. Heisterman, bye.

Major MacDougall and Capt. Moore, bye.

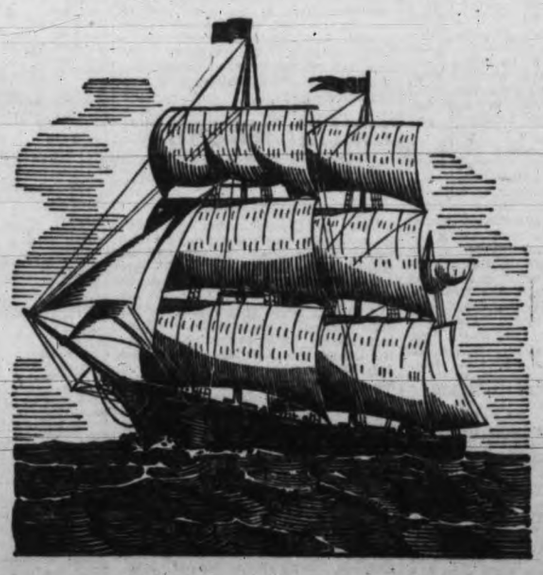

HARNESSING THE WINDS - - - FOR SAFETY

The very winds that sped the clippers and square-riggers of yesteryear across the seven seas have been tamed to insure the safety of the modern motor coach.

Due to the smooth, positive action of AIR BRAKES, the coach glides to a jarless stop, under the full control of the operator at all times.

This feature contributes in no small way to the comfort and well-being of the "Coach Lines" patrons, enabling them to relax in true enjoyment of their journey.

Travel by Bus for Comfort, Convenience, Economy

Vancouver Island Coach Lines Ltd.

E 1177 BROUGHTON ST. AT BROAD E 1178

Soon to Change Grain Rules

Ottawa Expected to Announce Restrictions For Winnipeg Trading

Winnipeg, Oct. 30.—Conviction increased in grain trade circles here to-day that the federal government shortly would announce some form of control and restriction over operations of the futures market of the Winnipeg Grain Exchange.

Dealing with rumors following his statement yesterday that control and restriction were necessary, John I. McFarland, general manager of the Canadian Wheat Pools central selling agency and federal government representative in the Winnipeg market, declared stabilization efforts would be maintained.

The government's policy in the Winnipeg market would remain unchanged, no matter what control the federal government might decide to impose, said Mr. McFarland. But he declined to give any hint of what form the control or restrictions might take. His visit to Chicago after interviewing Prime Minister R. B. Bennett at Ottawa led to the belief the restrictions for Winnipeg, if decided on, would follow in some respects the control exercised over Chicago and other United States markets.

DAILY REPORTS

Under the United States regulations, each clearing house member of a licensed contract market is required to report daily to the Grain Futures Administration on his day's business. The report must include the aggregate volume of both purchases and sales, aggregate of all customers' long and short accounts that are open on the books at the close of the day's business and the quantity of grain received and delivered on futures contract.

The market position of each individual trader whose account reaches a certain designated amount is also reported daily for the confidential information of the administration. This action is taken to disclose the activities of the large speculators, and it was believed here that this was one of the United States regulations which might find its way into the Winnipeg Exchange trading code.

EARLY STATEMENT

Mr. McFarland made it clear the decision as to regulations rested with Prime Minister Bennett. The trade generally expected Ottawa would very shortly make known its plans for regulating trading in wheat futures in Canada, with steps being taken to prevent big bear raids on the market.

Roy W. Milner, president of the Winnipeg Grain Exchange, presided over a long session of the council yesterday and at the close of the meeting announced steps were being taken to obtain the views of the federal government on Mr. McFarland's suggestions.

POSITION OF MILLERS

Commenting yesterday on the complaint of Canadian flour millers to the federal government that the stabilization operations were "crucifying" the flour export trade, Mr. McFarlane said the case of the millers had been exaggerated.

"It is not a matter of Winnipeg prices making it possible for British millers to ship flour into Eastern Canada," he said, "but rather the crop failure in Ontario resulting not only in a great scarcity of biscuit or soft wheat flour, but a high price which this scarcity created in the Ontario markets. Farmers who harvested this greatly reduced soft wheat crop held out for high prices and much of it was sold at $1.10 and $1 a bushel."

Island Trustees Elect Officers

Nanaimo, Oct. 30.—The following officers were elected for the annual meeting of the Mid-Island School Trustees' Association, held Monday night in the Brechin School: President, Fred Busby, Nanaimo; vice-president, Mrs. J. P. Leeming, Duncan board; secretary, Lamont Ross, Brechin board; committee, Mr. Ponsford, Parksville; H. P. Hickling, Brechin; Mr. Leffler, Errington, and Mrs. Summers, Qualicum Beach.

Addresses were given by E. J. Cronk, Port Alberni, vice-president B.C. Trustees' Association, and George Grant, secretary. The question of educational survey, which is being undertaken by the Minister of Education, with a view to reorganizing the financing and administration of the public school system in British Columbia, was discussed. The following districts were represented: Duncan, Little Qualicum, French Creek, Nanaimo Bay, Errington, Parksville, Harewood, Brechin, Departure Bay, Red Gap and Nanaimo. Mr. E. H. Leffler was in the chair.

GRAINS EXPORTS DECREASE

Washington, Oct. 30 (Associated Press). — Grain exports from the United States last week totaled 43,000 bushels, against 176,000 bushels the previous year and 260,000 bushels during the corresponding week of last year.

Canadian grains exported last week from United States ports totaled 788,000 bushels, against 386,000 bushels the previous week, while exports of North American what flour were 43,000 barrels, against 51,000 barrels.

VANCOUVER WHEAT

Vancouver, Oct. 30. — Vancouver wheat cash prices:

cash prices	Straight	Tough	Track
No. 1 hard	75	73	75¼
No. 1 northern	73½	71½	73¾
No. 2 northern	68¼	65¾	68½
No. 3 northern	64¾	62¼	64¾
No. 4 northern	61¼	59¼	61⅝
No. 5 wheat	56	53¼	56
No. 6 wheat	50½	48	50¼
Feed	45½	43	45½

Herewith is the solution to yesterday's puzzle.

10-10

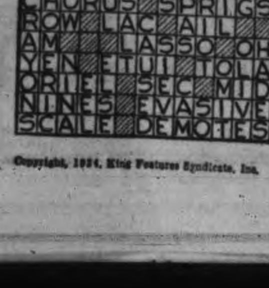

Copyright, 1934, King Features Syndicate, Inc.

WALL STREET TO MARK ARMISTICE

Associated Press

New York, Oct. 30.—The New York Stock Exchange and other major commodities and securities markets in New York will be closed on Armistice Day this year for the first time, following passage of legislation making the day a legal holiday in New York State.

As the anniversary falls on Sunday this year, the exchanges will be closed on Monday, November 12.

Witnesses To Be Questioned

Canadian Press

Vancouver, Oct. 30.—Chief Justice Aulay Morrison in the B.C. Supreme Court to-day suggested "that witnesses examined by G. L. "Pat" Fraser in his investigation into the Wayside Mines stock activities be presented for cross-examination before he makes his report to the Attorney-General.

Subject to the stand which may be taken by Attorney-General Gordon Sloan, now a party to the action brought by the Vancouver Stock and Bond Co. and its manager, George St. John, to hold up the report, Mr. Fraser agreed to the court's suggestion.

On October 22, the chief justice granted an ex-parte injunction to the plaintiffs restraining Mr. Fraser from proceeding with his inquiry into Wayside matters under the Securities Act or from making his report. The Attorney-General has been joined as co-defendant on application of Mr. Fraser.

J. W. deB. Farris, K.C., counsel for the stock company, said he did not question the validity of the Securities Act, but did dispute the manner in which Mr. Fraser had conducted the inquiry in so far as opportunity was not given him to cross-examine witnesses whom he claimed gave evidence against his clients.

George E. McCrossan, counsel for Mr. Fraser, in applying to dissolve the injunction, contended Mr. Fraser was not bound to allow even counsel to be present at the sitting of the inquiry, but that all privileges asked had been accorded Mr. St. John.

PEARSON BACK FROM KAMLOOPS

Canadian Press

Vancouver, Oct. 30.—Hon. George S. Pearson, Minister of Labor, left today for Victoria, having visited Kamloops to discuss wage regulations with interior lumbermen and study local relief problems.

Interior mills complain the minimum wage is unduly restrictive inasmuch as they have to compete with unregulated Alberta mills. However, Mr. Pearson found that before the minimum wage was set 48 per cent of the workers were being paid a higher wage than the minimum now authorized.

"I think there will be little trouble working out the situation," he said.

BRANDS LABOR HEADS ROBBERS

Canadian Press

Windsor, Ont., Oct. 30.—A. Frechette of Montreal, general organizer of the Canadian Association of Railwaymen, declared many modern labor leaders were "racketeers of the worst sort, who wear saintly faces and rob workers of their just rights," when addressing a meeting here under the auspices of the National Labor Council.

The speaker said his organization had been born of necessity because the Brotherhood of Locomotive Engineers had developed itself into a high finance. He claimed the Brotherhood had invested money in a coal mine where organized labor was not recognized.

KILLED WRONG "OTHER WOMAN"

Associated Press

Pine Bluffs, Ark., Oct. 30.—Mrs. Rosa Hanson, thirty-one-year-old wife who shot to death by mistake an eighteen-year-old girl as "the other woman," must serve two years in prison for her act.

A circuit court jury convicted her here yesterday evening on a voluntary manslaughter charge after hearing the story of how Mrs. Hanson last July entered the girl's room, ordered her from her bed where she was confined by illness and shot her down.

The victim, Miss Therese Luzietti, was a recent high school graduate.

Man Killed By Fall Down Shaft

Canadian Press

Edmonton, Oct. 30.—D. S. McKechnie, sixty-three-year-old millwright at the government elevator in Calder, plunged down a ninety-foot shaft and then walked into the agent's office, where he collapsed, according to police investigators here.

Rushed to a hospital here late yesterday afternoon, he died from a fracture of the skull a short time later.

Police were investigating the fatality to-day, and an inquest had been ordered by Coroner E. A. Braithwaite.

New York, Oct. 30.—United States Steel Corp. directors to-day ordered a dividend of 50 cents on the $7 cumulative preferred stock. This rate has been paid quarterly on the senior shares since January, 1933, when payments were reduced from $1.75 quarterly.

NEW YORK METALS

New York, Oct. 30.—Copper, quiet; electrolytic, spot and future, blue eagle, 9.00.
Tin, firmer; spot and nearby and future, 51.30 to 51.35.
Iron, quiet; unchanged.
Lead, steady; spot, New York, 3.70; East St. Louis, 3.55.
Zinc, steady; East St. Louis, spot and future, 3.85.
Aluminum, 20.00 to 23.30.
Antimony, spot, 9.50.

LONDON MONEY

London, Oct. 30.—Money ½%; discount rates, short bills, ½ to 9/16; three-month bills, 9/16 to ⅝%.

CANADIAN STOCKS

VANCOUVER MINES, OILS

(By C. M. Oliver & Co. Ltd.)
(Noon Close)

	Bid	Asked
Alexandria Gold	1⅝	
Bayview	1½	2
B.C. Nickel	54	55
Big Missouri	30	35
Beaver Silver	6	7
Bralorne	1170	
Bradian	185	200
Bridge River Con.	7¼	8
B.R.X.	19	22
Bluebird	1	
Canadian Rand	8	10
Cariboo Gold	105	109
Congress		25
Dalhousie Mines	1	
Dictator	..	5
Dentonia	..	41
Dunwell	16	19
Fairview A.	18½	20
George Copper		30
Georgia River	1	1¼
Golconda	28½	30
Gold Belt	30	32
Gold Mountain	10	14
Golconda Ext.	11	
Grange	21	..
Glacier Creek	5½	6¼
Grandview	1½	
Gfull Wihksne	5	6
Haida	5	
Hercules Con.		3
Hedley A.	19	23
Home Gold	10½	11
Independence	1¾	
Kootenay Belle	48	50
Lakeview	1¼	1½
Lucky Jim		2
Mak Siccar	20	22
Meridian	10¾	11¼
Minto	15	17½
Morning Star	13	14
Morton Woolsey		1¼
National Silver	3½	
Noble Five	7¼	7½
Nicola	15	17
Atlin Pacific	19	22
Pend Oreille Con.	47	
Pilot Gold Mines	5¼	6
Pioneer Gold	1130	
Premier	129	130
Premier Border	¾	⅞
Porter Idaho	8	8½
Red Hawk		5
Reno Gold	97	100
Reward	4	4½
Rufus Argenta	1	4¼
Ruth Hope	2	3
Reeves McDonald	10	..
Sally	30	..
Salmon Gold	12	..
Silvercrest	1⅛	1⅞
Snowflake	1	1½
Taylor Bridge	25	27
Taylor Windfall		20
United Empire		15
Vidette	74	78
Waterloo Gold	5	7
Viking		5½
Waverly	1	1½
Wayside	7½	8
Wellington	1¼	1⅝
Whitewater		5
OILS—		
A.P. Con.		8½
Amalgamated	7	
Anaconda	3½	
C. and E. Corp.	60	
Crow's Nest	6¼	7¼
Freehold	6¼	
Home Oil	45	..
Highwood Sarcee	13½	14¼
Mar Jon	8½	
Mill City	10	12
Mercury Oil		12¼
Merland	20	
Model Oil	19	
Nordon Oil	5	
Okalta com.		5
Pacalta	5	7
Royalite		15
United Oil		5
Vanalta	6	8
MISCELLANEOUS—		
Brewers and Distillers	65	
Coast Breweries	1100	1125
Inter. Coal and Coke	20	24

TORONTO MINES AND OILS

(By H. E. Hunnings & Co. Ltd.)

	Close
Amity	1¼
Aldermac	10
Algoma	5
Ashley	30
Brownlee	2¼
Buckingham	¾
Bear Ex.	22
Bagamac	6
Bobjo	35½
Barry Hollinger	8¾
B.R.X.	20
Base Metal	78
Bunker Hill	5
Big Missouri	30
Bralorne	1200
Castle Tretheway	70
Churchill	5
Central Manitoba	8½
Can. Kirkland	4½
Central Patricia	96
Chemical Research	154
Can. Gypsum	510
Chibougamau	8
Coast Copper	265
Columario	22
Con. M. and S.	12900
Dome Mines	3850
Dom. Explorers	10
Eldorado	186
Green Stabell	47
Falconbridge	355
Gilbec	2½
Granada	30
God's Lake	204
Hollinger	1925
Halcrow Swayze	8
Howey, xd	119
Hudson's Bay	1180
Inter. Nickel	2275
Jackson Manion	29
Kirkland Lake	61
Kirkland Townsite	20
Little Long Lac	570
Lee Gold	8
Lake Shore	5275
Lake Maron	3½
Macassa	266
Mandy	10
Malartic	54
Maple Leaf	15¾
McIntyre	4200
McKenzie Red Lake	135
Mining Corp.	140
McMillan	46½
McWatters Gold	40
McVittie Graham	38
Nipissing	268
Noranda	3275
Northern Canada	28
Park Hill	30
Pioneer	1125
Paymaster	19
Pend Oreille	46
Peterson Cobalt	2½
Pickle Crow	175
Premier	129
Read Authier	90
Reno	99
South Tiblemont	2½
San Antonio	445
Sherritt Gordon	46
Siscoe	255
Stadacona	29
St. Anthony	34
Sudbury Basin	125
Sylvanite	251
Teck Hughes	385
Towagamac	23
Ventures	84
Waite Amulet	60
Wright Hargreaves	860
White Eagle	15
Wayside	7¾
UNLISTED—	
Gabrielle	65
Goldale	18
Long Lac Lagoon	15
Beattie	215
Toburn	124
Inter. Mining	1100
Sakoose	35
Smelters Gold	26
McLeod Cockshutt	29
Bankfield	66
OILS—	
Acme, xd	17
Ajax	82
A.P. Con.	8¼
Associated	12
Baltac	3½
Calmont	5
C. and E. Corp.	62
Commonwealth	4½
Dalhousie Oil	27
Eastcrest	10½
Home Oil	48
Homestead Oil and Gas	11
Imperial Oil	1585
Merland	20
Nordon	5
Oil Selections	3
Royalite	1500

LONDON MARKET

London, Oct. 30.—Although business on the stock exchange was quiet to-day, British funds continued to break into new high record ground owing to influential support. Kaffirs and German bonds hardened on repurchases, and industrials were also cheerful.

Other sections were subdued and inclined to ease. The market closed irregular.

BAR SILVER

London, Oct. 30.—Bar silver, quiet; 1/16 lower at 23 9/16d.

INDUSTRIALS CLOSE FIRM

Canadian Press

Toronto, Oct. 30.—The industrial section of the Toronto exchange had its strong and weak spots all within the beverage group to-day while the general tone of the market was firm. Walkers common advanced a point to 24 on good buying while weakness centred in Brewing Corporation shares, which were off fractions to 1½.

Brewing Corporation common dropped below 4 but closed at 4⅜ for a net loss of ⅜. The preferred stood unchanged. Canada Bud closed ¾ lower.

Ford A and Brazilian edged forward fractionally in fair volume while Nickel closed unchanged at 22⅞. C.P.R. dropped ⅛ and Smelters more than a point. McColl gained ¼ at 13¾. B.A., Pete, Supertest ordinary and Thayers preferred all closed on the up side.

Westons preferred and Canada Bread were off a point each.

LIST SOFTER AT MONTREAL

Montreal, Oct. 30.—Softness was evident through most of the list on the Montreal Stock Market at the close to-day. The market was dull.

National Breweries lost ½ to 28½ in sympathy with beer stocks on the curb.

Canadian Industrial Alcohol stocks both sagged, the "A" off ⅜ at 7¼ and the "B" off ¼ at 6½.

McColl-Frontenac lost ¼ at 13⅞, St. Lawrence Paper Preferred 1 at 11, International Nickel ⅛ at 22¾ and Montreal Power ½ at 31½.

Canadian Cottons Preferred came out at 95, up 2. Shawinigan gained ⅛ at 17⅜ and Canada Cement a like amount at 7.

SILVERS ONLY BRIGHT SPOT

Canadian Press

Toronto, Oct. 30. — Silver stocks developed a firmer price tone to-day on the mining section of the Toronto Exchange, but the gold and base metal groups merely maintained their ground generally.

Eldorado closed unchanged at $1.85. Bear Exploration advanced 3½ to 24. Castle gained 6 to 72, White Eagle 1½ and Nipissing was off a few cents. Noranda closed up 20c to $32.75, and Base Metals Corporation at 76 was off 9c.

Soft spots in the gold group included San Antonio, Gunnar, Bradian, Buffalo-Ankerite, Howey and Macassa in the penny collection. Gabamac worked back to 5½. B.R.X. to 20½ and Kirkland Consolidated to 18¾.

Home Oil dropped 15c to 49 and fractional recessions were chalked up for Acme and Olga.

BONDS

CORPORATION

(By Burns & Wainwright Ltd.)

	Quoted
Public Utilities—	
B.C. Power 5% 1960	100.00
B.C. Telephone 5% 1960	102.75
B.C. Electric 6% pfd	107.00
B.C. Telephone 6% pfd	103.00
Calgary Power 5% 1960	97.50
C.P.R. 4½% 1944	95.00
Canada Northern Power 5% 1953	96.75
Gatineau Power 5% 1956	94.50
Western Power 5% 1949	105.50
Industrials—	
Abitibi P. and P. 5% 1953	31.00
B.A. Oil 5% 1945	106.00
Burns & Co. 5½% 1958	33.50
Canada Cement 5½% 1947	97.50
General Steelwares 6% 1952	85.50
Federal Grain 6% 1949	87.75
McColl Frontenac 6% 1949	104.50
Simpson's Ltd. 6% 1949	101.00

PROVINCIALS AND MUNICIPALS

(By Burns & Wainwright Ltd.)

	Quoted
Provincial—	
Alberta 4½% 1951	96.25
Do. 6% 1947	105.25
British Columbia 5% 1953	98.25
Do. 5½% 1945	100.50
Do. 6% 1947	102.50
Manitoba 5½% 1955	103.75
Do. 6% 1947	105.75
Ontario 4% 1962	103.00
Quebec 4½% 1963	109.75
Saskatchewan 5% 1959	95.25
Do. 5½% 1952	99.50
Do. 6% 1952	103.25
Municipal—	
Victoria 5% 1945	93.50
Do. 6% 1947	101.50
Point Grey 5% 1941	94.50
Vancouver 5% 1969	92.50
Van. Water District 4½% 1967	95.00
District of Saanich 5% 1951	97.50
Montreal 5% 1945	102.00
Winnipeg 4½% 1960	92.50

FOREIGN

(By Burns & Wainwright Ltd.)

	New York
Australia 5% 1957	95.75
Austria 7% 1943	98.50
Belgium 6% 1955	100.00
Bogota 8% 1945	18.625
Denmark 5½% 1955	95.50
French 7½% 1941	180.75
German Government 7% 1949	38.875
Japan 6½% 1954	93.00
Minas Geraes 6½% 1959	22.375
Norway 6% 1944	101.75
Queensland 6% 1947	101.75
Rome 6½% 1952	84.25
Sweden 5½% 1954	100.375

DOMINION

(By A. E. Ames & Co. Ltd.)

	Bid	Asked
5½% 1937	108.50	109.00
5% 1936	104.50	104⅞
4½% 1940	106⅛	107.00
5% 1943	109.50	110.00
4½% 1944	106.50	106⅞
4% 1943-1945	102⅝	102⅞
4% 1947-1952	101.75	102¼
4½% 1948-1958	106.00	106⅝
4½% 1949-1959	106.00	106⅝
3½% 1949		96.75
G.T.P.R. 3% 1962	94.25	95.00
G.T.P. 4% 1962	103.00	104.00
C.N.R. 3½% 1958	93.00	95.00
C.N.O.R. 3½% 1961	99.00	
C.N.R. 4½% 1951	108⅝	108⅞
Do. 4½% 1954	102.75	103.25
Do. 4½% 1957	107⅛	107⅝
Do. 4½% 1968	104.75	105.25
Do. 4¾% 1955	111.50	112.00
Do. 5% 1954	112⅝	113¼
Do. 5% 1969	111.50	112.25

BAR GOLD

Montreal, Oct. 30.—Bar gold in London down 7c to $34.03 an ounce in Canadian funds; 139s 10½d in British funds. The fixed $35 Washington price amounted to $34.22 in Canadian.

London, Oct. 30. — Bar gold declined 8½d to 139s 10½d. (U.S. equivalent $34.75 on basis of sterling opening at $4.96⅝.)

Narrow Gains Rule On New York Mart

NEW YORK STOCK EXCHANGE

TUESDAY, OCTOBER 30

By Jenks, Gwynne & Co.

Dow Jones averages closed to-day as follows:
Thirty industrials—93.05 up 0.52.
Twenty rails—34.79 up 0.10.
Twenty utilities — 19.13 unchanged.
Forty bonds—93.47 off 0.02.

The range of to-day's Dow Jones averages was as follows:

INDUSTRIALS—
11.00—93.08 up 0.55.
12.00—93.17 up 0.64.
1.00—93.14 up 0.61.
2.00—93.08 up 0.55.

RAILS—
11.00—34.83 up 0.14.
12.00—34.96 up 0.27.
1.00—34.90 up 0.21.
2.00—34.91 up 0.22.

UTILITIES—
11.00—19.11 off 0.02.
12.00—19.15 up 0.02.
1.00—19.17 up 0.04.
2.00—19.13 unchanged.

	High	Low	Close
Electrical and Manufacturing			
Allis Chalmers Mfg.	12-3	12-1	12-3
Elec. Auto Lite	23-2	22-4	22-5
Elec. B. and S.	9-2	..	9-2
Foster Wheeler	10-4	..	10-4
General Electric	18-2	17-7	17-7
Westinghouse El.	30-2	30	30-2
Miscellaneous and Manufacturing			
Amn. Can Company	100-4	100	100-2
Burroughs Adding	14-4	14-3	14-3
Case Threshing	45-4	45	45
Celanese Corp.	26-1	25-5	25-6
Congoleum Nairn	29-4	29-3	29-4
Continental Can.	57-4	56-6	57
Curtiss-Wright	2-3	..	2-3
Douglas Aircraft	17	16-7	17
Dupont de Nemours	91-4	90-7	91-2
Eastman Kodak	104	103-3	103-3
Gillette	13-6	13-2	13-6
Gold Dust	16-1	..	16-1
Indust. Rayon	24-6	..	24-6
Int. Harvester	32-2	32-1	32-1
Nat. Cash Register	15-4	15-3	15-4
Nor. Ama. Av.	3-1	..	3-1
Radio Corp. of Amn.	5-5	5-4	5-4
United Airways	8-6	..	8-6
Rails			
Atchison	52-2	51	51-1
Balt. and Ohio	15-3	15-2	15-3
Can. Pacific	12-1	12	12
Ches. and Ohio	42-3	..	42-3
Chicago and Northw.	5-5	5-1	5-4
Mo., K. and Tex.	6	..	6
N.Y. Central	21-3	21	21-3
Northern Pac.	19	18-5	18-5
Pennsylvania R.R.	22-3	21-6	21-6
Southern Pac.	17-7	17	17
Union Pacific	101	..	101
Steel and Iron			
Amn. Locomotive	16	15-7	16
Baldwin Loco.	5-2	5	5-1
Bethlehem Steel	25	24-3	24-7
Rep. Iron and Steel	11-6	11-4	11-6
U.S. Steel	32	31-4	31-4
Automobile and Accessories			
Auburn	24	23-2	23-2
Briggs	17	..	17
Chrysler	34-2	32-4	34
General Motors	29-1	28-6	28-6
Graham-Paige	1-6	..	1-6
Hudson	8-6	8-4	8-6
Hupp.	2-2	..	2-2
Mack Truck	24-6	24-4	24-4
Packard	3-5	3-4	3-5
Studebaker	3	..	3
Timken Roller	27-7	..	27-7
Yellow Truck	3	..	3
Tires and Rubber			
Goodyear	20-1	20	20
U.S. Rubber pfd.	34-4	..	34-4
Public Utility			
Amn. Foreign Pow.	5-7	..	5-7
Amn. Pow. and Light	4-4	4-2	4-4
Amn. Tel. and Telegr.	109-6	109-1	109-6
Amn. Water Wks.	14	..	14
Brook. Man.	37-1	37	37-1
Columbia Gas	8	..	8
Comm. and South.	1-4	1-3	1-3
Consol. Gas. N.Y.	25-6	25-2	25-6
Elec. Pwr. and Lite	3-6	..	3-6
Inter. Tel. and Tel.	9-1	..	9-1
Louisville Gas	13-5	..	13-5
North American	12-5	..	12-5
Stand. Gas. and Elec.	7	6-6	6-6
United Corp.	3-4	..	3-4
Western Union	33-2	32-6	32-6
Food Products			
Amn. Beet Sugar	59	..	59
Armour A	5-7	5-6	5-7
Borden Co.	24-4	..	24-4
Coca Cola	139-4	139	139
Corn Products	62-2	61-6	62-2
Gen. Foods	32	..	32
National Biscuit	27	26-6	26-6
National Dairy Products	16-4	16-2	16-4
Standard Brands	19-2	18-1	18-1
United Fruit	68-4	..	68-4
Apparel			
Julius Kayser	14-1	..	14-1
Retail Trade			
Associated Drygoods	10-6	..	10-6
S. S. Kresge Co.	18-1	18	18-1
Montgomery Ward	27-1	26-4	26-6
Sears Roebuck	39	38-4	38-4
F. W. Woolworth	50	49-6	49-6
Tobaccos			
Amn. Tobacco B	80	..	80
Lorillard	17-6	17-5	17-5
Reynolds Tobacco B	48-7	48	48-2
Miscellaneous			
Fox Film A	12-1	..	12-1
Gen. Asphalt	15-3	..	15-3
Inter. Cement	21	..	21
Johns Manville	47-6	46-6	47-3
Loew's	29-1	28-5	28-5
Paramount Famous	4-2	4-1	4-1
Transamerica	5-2	5-1	5-2
Warner Bros.	4-3	..	4-3
Chemical			
Air Reduction	103-4	..	103-4
Columbia Carbon	66	..	66
Com. Solvents	18-4	18-2	18-3
Freeport Texas	26-6	..	26-6
Lambert	25-7	..	25-7
Lehn and Fink	14-4	..	14-4
Mathieson Alkali	24-4	..	24-4
Nat. Distillers	22	21-3	21-3
Tex. Gulf Sulphur	36-7	36-4	36-5
Union Carbide	42-4	41-6	42-4
U.S. Indus. Alcohol	37-5	37	37-5
Oil and Refining			
Amerada	40-7	40-2	40-4
Consol. Oil	7-7	7-6	7-6
Cont. Oil	16-4	16	16-4
Phillips Petro.	14-6	14-5	14-6
Pure Oil	6-4	6-2	6-4
Shell Union Oil	6-1	..	6-1
Standard Oil Cal.	31-7	31-3	31-6
Standard Oil N.J.	40	39-7	40
Socony Vacuum	13-4	13-3	13-4
Texas Corp.	20-6	..	20-6
Union Oil Cal.	14-4	..	14-4
Mining and Smelting			
Alaska Juneau	18	17-6	17-6
Amn. Smelting	34-6	34-5	34-6
Anaconda Copper	10-6	10-5	10-5
Cerro de Pasco	36-3	36-1	36-1
Dome	39-3	38-5	38-5
Granby	5-5	..	5-5
Howe Sound	48	..	48
Inter. Nickel	23-5	23-2	23-3
Kennecott	16-7	16-5	16-5
McIntyre	4-4	..	4-4
Noranda	33-4	33-2	33-4
Phelps Dodge	14	..	14
U.S. Smelting	113	112	112

MONTREAL

(By Jenks, Gwynne & Co.)

	Close
Bell Telephone	121-4
B.A. Oil	13-6
C.P.R.	11-7
Distillers Seagram	12-3
Ford of Canada A	21-2
Gypsum	4-7
Hiram Walker	23-6
Inter. Nickel	23-6
Imperial Tobacco	11-6
Imperial Oil	15-7
Indus. Alcohol	7-2
Loblaw	17-2
McColl	13-4
Page Hersey	71-4
Power Corp.	8-5
Steel of Canada	39
BANKS—	
Montreal	198
Nova Scotia	265
Commerce	160-4
Royal	162
Imperial	[illegible]
Dominion	176

Associated Press

New York, Oct. 30.—The stock market to-day was a creeping affair. While scattered specialties were taken in hand for sizeable advances, the list, as a whole, was extremely narrow.

Merchandising issues were in demand, but there were also a few soft spots.

The close was fairly steady. Transfers approximated 410,000 shares. The ticker tape was idle for minutes at time. Governmental intervention in the Great Atlantic and Pacific Stores labor troubles proved a mild aid to sentiment.

Despite the speculative listlessness, several new highs for the year were recorded. Among these, up major fractions to three points, were the various McCrory Stores stocks, Universal Leaf Tobacco, American Agricultural Chemical and Monsanto Chemical. At the same time Bethlehem Steel pfd. was off slightly to a new 1934 low.

Penick and Ford shares moved up five points. A lower third quarter earnings statement by Standard Brands was followed by a loss of a point in this stock.

Home May Sell Turner Holding

Vancouver, Oct. 30.—Sale of Home Oil Company's Turner Valley holdings to the Royalite Company for 20,000 shares of Royalite stock is recommended by the Home Oil directors in a notice sent to shareholders yesterday, calling a meeting to be held here November 7.

The proposed deal would not affect the Home Oil Company's 25 per cent interest in Home Oil Distributors.

In the proposal made by the directors all the Home Oil interests in Turner Valley except the drilling equipment would be exchanged for the 20,000 shares of Royalite and, out of these shares, the Home Oil Company would pay back 1,667 shares to meet liabilities in respect to its contracts on royalties and production participation, so the 20,000 shares would participate in the 75 cents a share dividend payable to Royalite shareholders on record November 8.

The 20,000 shares have a market value of approximately $290,000.

BOND ISSUES DRIFT LOWER

New York, Oct. 30.—There was a drift toward lower levels over a considerable part of the corporate bond list to-day. U.S. governments were moderately active and in the home loan group prices were firm. Treasuries were mostly a shade lower.

Bethlehem Steel 5s dropped a point to 105½. A smaller decline occurred in Canadian Pacific debentures.

The foreign list was generally higher. Italian 7s and French 7½s gained around ½ point and Brazilian 6½s sold slightly higher.

SALE OF SEATS TO BE CLOSED

Canadian Press

Montreal, Oct. 30.—Open offering of memberships in Canadian Commodity Exchange Inc. will be closed at the end of business to-morrow, it is announced from the exchange offices here. The new exchange yesterday had a membership of 229, while the charter makes provision for 300.

Under the terms of agreement with the Toronto Stock Exchange, members of that exchange have until November 1 in which to take up their seats. At present, there are about sixty members of the Toronto Stock Exchange holding memberships on the new exchange.

Present indications are that the final membership will total about 250, officers said. After to-morrow, seats will be procurable only from seat holders.

CALGARY LIVESTOCK

Calgary, Oct. 30 (Canadian Press) —Receipts Monday: 263 cattle, 84 calves, 253 hogs and 171 sheep and lambs. On Tuesday: 197 cattle, 5 calves, 22 hogs and 3 sheep.

The cattle market was moderately active at unchanged prices. Hogs sold at yesterday's decline, selects $7.50, bacons $7, and butchers $6.50, off trucks.

Cattle: Medium to good butcher steers $2.50 to $3, good butcher heifers $2.50, good veal calves $2.50 to $2.75, common to medium calves $1.50 to $2.

TORONTO INDUSTRIALS

(By A. E. Ames & Co.)

	Bid	Asked
Bell Telephone	121½	122
Brazilian T. L. and P.	11	11⅛
B.A. Oil	13⅝	13¾
B.C. Power B		5½
Canadian Pacific	11⅞	12
Con. M. and S.	129	
Ford A	21¾	21½
Imperial Oil	15¾	15⅞
Imperial Tobacco	11⅞	
Inter. Petroleum	28½	28¾
Montreal Power com	31⅜	31¾
Shawinigan W. and P.	17⅛	18
Bank of Montreal	198	201
Royal Bank	162	..

INDEMNITIES FOR WEDNESDAY

(By Jenks, Gwynne & Co.)
Winnipeg

Wheat—	Bid	Offer
December	75-1	76-1
May	80	81-1

TORONTO PRODUCE

Toronto, Oct. 30.—Wholesale produce prices:
Churning cream—No. 1, lb., 13c.
Butter—No. 1 solids, lb., 19¼c.
Eggs—A-1, large, dozen, 52c.

TO-DAY'S GRAIN FIGURES

Montreal, Oct. 30.—To-day's grain figures in bushels:
Stocks in elevators, 11,159,126.
Total receipts to date, 1934, 48,821,806.
Total receipts to date, 1933, 57,587,399.
Total deliveries to date, 1934, 44,545,182.
Total deliveries to date, 1933, 52,365,074.
Yesterday's receipts, 606,186.
Yesterday's deliveries, 337,429.
Lake boats arrived 9, lake boats unloaded 5.

LONDON METALS

London, Oct. 30.—Closing: Copper, standard, spot, £28 2s 6d; future, £28 10s.
Electrolytic, spot, £31 5s; future, £32.
Tin, spot, £229 12s 6d; future, £228 10s.
Lead, spot and future, £10 15s.
Zinc, spot and future, £12 17s 6d.

A. E. AMES & CO.
LIMITED
Established 1889
INVESTMENT SECURITIES
Montreal New York Toronto Vancouver London, England
301-315 Belmont House VICTORIA Telephone E 4171

Dominion Of Canada 4% Secured Bonds
PRICE: 101 AND ACCRUED INTEREST
BURNS & WAINWRIGHT LTD.
415-6-7 Central Bldg. Phones G 8157-8158

WE OFFER COMPLETE INVESTMENT SERVICE
BONDS AND STOCKS
DIRECT WIRE COMMUNICATIONS ALL MARKETS
C. M. OLIVER & CO. Ltd.
(ESTABLISHED 1907)
509-10-11 Sayward Bldg. C. S. Henley, Victoria Manager Phone E 4117

ESPERANZA MINES, LIMITED
N.P.L.
Are offering a block of thirty thousand shares at 50c per share to complete the MILL programme as outlined by Mr. McCloskey to bring the mine to production. (part of this issue has already been sold.)
Office: 618 Broughton Street (Pemberton Building). Telephone E 3913

Price Trend Lower On Mainland Board

Canadian Press

Vancouver, Oct. 30.—Prices were softer at the close of the morning session of the Vancouver stock exchange to-day after almost all issues had been traded with losses.

B.R.X. lost 1 cent to 20 and Cariboo 3 cents to $1.10. B.C. Nichol proved most active trader, losing 5 points to 56, while Dentonia dropped 4 points to 40.

Meridian was easier at 11 to drop 1 point. Grange remained unchanged at 21.

Vancouver, Oct. 30.—The stock sales this forenoon on the Vancouver Stock Exchange were:

Oils
C. and E.—50 at .60, 200 at .62, 100 at .62½.
Home—500 at .45, 500 at .47, 100 at .48, 1,125 at .50.
Mercury—2,000 at .12.
Dalhousie—600 at .25.
Mar Jon—2,000 at .09.
Model—1,000 at .11.
Royalite—30 at 15.00.
Vulcan—1,000 at .14.

Mines
Bradian—40 at 1.85, 745 at 2.00.
B.R.X.—1,500 at .20, 2,500 at .21.
Cariboo—200 at 1.07, 100 at 1.08, 50 at 1.09, 250 at 1.10, 100 at 1.12, 100 at 1.13.
Gold Belt—1,500 at .30.
Mak Siccar—500 at .21½.
Meridian—3,200 at .11, 7,000 at .11½.
Morning Star—1,000 at .14.
Nicola—200 at .17.
Pioneer—100 at 11.00.
Premier Gold—1,300 at 1.28, 1,700 at 1.29, 200 at 1.30.
Reeves—700 at .10.
Reno—1,900 at .99, 100 at .99½.
Taylor Bridge—1,400 at .27.
Wayside—50 at .07, 1,500 at .07⅞.
Atlin Pacific—300 at .20.
Bluebird—3,500 at .01.
B.C. Nickel—400 at .53, 1,700 at .54, 2,000 at .55, 500 at .56, 13,700 at .58, 1,000 at .59, 1,500 at .60, 100 at .61.
Canadian Rand—600 at .09.
Dentonia—2,750 at .40, 1,300 at .41, 200 at .42, 1,000 at .43.
Dunwell—500 at .17, 400 at .18.
Grandview—1,000 at .02.
Grange—6,350 at .21.
Glacier Creek—1,000 at .06¼.
Hercules—4,000 at .02¾.
Home—1,500 at .11.
Minto—1,000 at .17.
Morton—5,000 at .01.
Noble Five—1,400 at .07½.
Porter Idaho—3,000 at .08¼.
Reward—1,000 at .04¼.
Silvercrest—2,000 at .01½.
Taylor Windfall—400 at .16.
Vidette—700 at .75, 50 at .77.
Waverly—1,500 at .01.

Industrials
Coast Breweries—45 at 11.10.
C.P.R.—10 0at 12.00.

Brewers and Distillers—100 at .65.

Yesterday afternoon sales were:

Oils
Home—100 at .55, 300 at .60.
Mercury—1,000 at .12½.

Mines
Bradian—200 at 2.02.
Beaver Silver—1,000 at .06¾.
B.R. Con.—1,000 at .07½.
B.R.X.—500 at .21, 200 at .22.
Cariboo—40 at 1.10, 100 at 1.13, 50 at 1.14, 300 at 1.15.
Meridian—3,000 at .12, 100 at .12½.
Nicola—100 at .17.
Pioneer—100 at 11.20.
Premier Gold—700 at 1.29.
Reno—800 at .99, 200 at .99½, 200 at 1.00.
Taylor Bridge—100 at .26, 100 at .27.
Vanalta—1,000 at .06½, 1,000 at .07.
Wayside—1,200 at .08¼.
Atlin Pacific—1,000 at .19.
B.C. Nickel—1,900 at .60.
Congress—100 at .26.
Dentonia—500 at .43, 100 at .44.
Golconda—800 at .28½.
Grange—131 at .20, 2,200 at .22.
Kootenay Belle—100 at .49.
Minto—1,500 at .17.
Noble Five—200 at .07¼, 1,000 at .07½.
Pilot—1,000 at .05½.
Porter Idaho—3,000 at .08.
Silvercrest—1,000 at .01½.
Vidette—500 at .76, 400 at .77, 500 at .78.
Waterloo—500 at .06.
Waverly—1,000 at .01.
White Eagle—500 at .16.

New York, Oct. 30.—Bar silver, steadier; ⅛ higher at 53.

WHEAT OUTPUT AT LOWEST SINCE '24

Canadian Press

Rome, Oct. 30.—A report of the International Institute of Agriculture to-day placed world wheat production in exporting countries for 1934-35, excluding Russia, at the lowest level since 1924.

At the same time the world import requirements were estimated to be 16,600,000 metric tons (about 607,560,000 bushels), compared with 14,900,000 metric tons (about 545,340,000 bushels) for the season of 1933-34.

The institute concluded it will be necessary the coming season to draw about 7,000,000 bushels from old crop stocks, thereby reducing these stocks to 10,000,000 bushels.

Wheat Prices Close Higher On Exchanges

Canadian Press

Winnipeg, Oct. 30.—Taking their cue from Chicago, wheat futures prices held steady throughout a quiet Winnipeg Grain Exchange session today. Continued lack of foreign demand for Canada's wheat was disregarded as values closed unchanged to ⅛ cent higher.

Fluctuations were narrow and the market had little feature. The October option closed at 74¾, December 75½ to 75⅝, and May 80⅜ to 80½ cents.

Operations were quiet throughout. Steadiness at Chicago was the chief factor in the local market to-day. Futures followed up the fractional gains in the southern market with corresponding advances here.

Liverpool closed ½ to ⅝d lower, but failed to affect values more than temporarily.

Export sales of wheat were negligible

Cash wheats were strong with good premiums being paid for No. 1 northern. Coarse grains futures advanced in sympathy with wheat.

Chicago, Oct. 30 (Associated Press) —Erratic fluctuations in wheat prices to-day characterized the grain market, disclosing a general hesitancy attributed largely to uncertainty as to the world situation. Bullish enthusiasm was dampened by weakness in foreign markets, a private report that rust damage in Argentina so far has been negligible and by speculation as to proposed government control of Canadian trading.

At the close wheat was ⅜ cent lower to 1 1-16 cent higher compared with yesterday's finish, May 95 to 95⅛. July contracts were the only deliveries to show a net loss for the day. Corn gained ¾ to 1⅜. May closing at 76¾ to 76⅞. Provisions also were slightly higher.

To-day's Grain Markets

WINNIPEG

(By Jenks, Gwynne & Co.)

	P. Clo.	Open	High	Low	Close
Wheat—					
Oct.	74-5	74-4	75-2	74-3	74-6
Dec.	75-4	75-3	76-1	75-2	75-4
May	80-3	80-1	81	80-1	80-3
Oats—					
Oct.	40-6	40-6	41-2	40-6	41
Dec.	39-4	39-4	40-1	39-4	39-6
May	40-1	40	40-7	40	40-4
Rye—					
Oct.	52-2	52-2	53	52-2	52-5
Dec.	53-2	53	53-7	53	53-5
May	57-2	56-6	57-7	56-6	57-5
Barley—					
Oct.	50-7	50-7	51-2	50-5	50-7
Dec.	51-2	51-2	52	51-2	51-4
May		53	54	52-7	53-3
Flax—					
Oct.	129-6	129-6	131-6	131-4	131-6
Dec.	131-2	131-2	132-6	131-2	132-6
May	..	163-2	138	136-2	138

CHICAGO

(By Jenks, Gwynne & Co.)

	P. Clo.	Open	High	Low	Close
Wheat—					
Dec.	95	94-3	96	94-3	95-7
May	94-2	94-2	95-3	93-6	95
July	89-4	89-2	89-6	88-5	89-2
Corn—					
Dec.	73-6	74-1	75-1	73-4	75
May	75-7	76-1	76-7	75-3	76-6
July	76-2	76-3	77-1	75-7	77
Oats—					
Dec.	49-1	49-4	50-2	49	49-6
May	47-3	47-5	48-4	47	48
July	52-6	42-7	43-4	42-5	43-3
Rye—					
Dec.	66-7	67	68	66-5	68
July	69-7	70-1	71	70	70
May	70	70	71-2	69-6	71-2

LIVERPOOL

Liverpool, Oct. 30.—Following are today's per bushel wheat quotations, c.i.f. Liverpool, in Canadian funds at current sterling exchange rate of $4.87 as supplied by Broomhall. Shipment October:

	To-day	Yest.
No. 1 Man. nor., Vancouver	87⅛	87½
No. 2 Man. nor., Atlantic	85⅝	86⅛
No. 2 Man. nor., Vancouver	82⅛	83
Argentine (Rosafe)	63⅝	64⅜
Argentine (Barusso)	64⅝	66
Australian	76⅛	75¾
French	59⅜	59⅞

NOTICE

The registered office of Esperanza Mines Ltd., has been removed from Prince Rupert to Victoria, B.C. The officers of the company are as follows: President, R. Armour; vice-president, C. E. Morris. Directors: Commander C. H. R. Slingsby, Victoria; Angus McDonald, Victoria; J. A. Hinton, Prince Rupert, and Peter Gordon, Anyox. Col. J. C. Harris, Victoria, is secretary-treasurer.

Mr. And Mrs.

Bringing Up Father

Boots And Her Buddies

Alley Oop

Ella Cinders

Mutt And Jeff

The Gumps

Dorothy Dix's Letter Box

DEAR MISS DIX—I am a woman of thirty-eight, very much in love with a man of forty, who wishes to marry me. But I have two children, a boy of sixteen and a girl of ten, who object to my marrying, just because they have a jealous feeling that they do not wish to share me with any one. They are very fond of this particular man and he is of them, and I am sure he would be very kind to them, but they feel that if I married it might make some difference in my attitude toward them.

What shall I do? Remain single to please my children or marry to please my self?

LONESOME WIDOW.

Answer: Marry your man, by all means. It is utterly selfish of your children to sacrifice your life to their jealous whims, and you will be very foolish if you give in to them. Furthermore, even if they do object now to your marrying, it will not be long before they will see that it was the best thing for you to do, not only for yourself, but for them.

Your children ask you to stay with them, but they will not stay with you. In a very few years now life will call to them and they will not think of Mother when the time comes for them to go forth to seek their fortunes and to marry and set up homes of their own. This is right and natural and you would not stay them if you could, but it leaves Mother very lonely in the old nest after her brood has gone.

Of course, your children think now that they will always need you and always want you with them, but this is not the truth. They will find Mother a handicap when she has to be perpetually the tail to their kite and they have to drag her around with them and see that she is taken care of and amused.

And when they marry, their husbands and wives will not want Mother to live with them. The mother-in-law in the house is invariably the cause of so much friction that even a woman's own children are happier without her continued presence, no matter how much they love her.

For this reason a widow of your age is most wise to marry if she meets a man she can love and who is a suitable husband for her. You have, in all probability, a long life before you that should be filled with happiness, with love, with the interests and occupations that a woman finds in having her own man and her own home.

And your being married and having your own home will be an advantage, not a disadvantage, to your children, for it keeps you from being a burden upon them either spiritually or financially and leaves them free to live their own lives unhampered, as they could not had they a widowed mother who clung frantically to them because she had nothing else but them.

Your children are old enough to understand this and if you will explain it to them they will welcome the new father with cordiality instead of resenting him.

And if they refuse to listen to reason go along and marry anyway and send them off to school until they get old enough to have some sense. Don't let your life be ruined by two selfish youngsters. Remember, this is your last call to the dining car.

DOROTHY DIX.

* * * *

DEAR MISS DIX—I am a girl of nineteen. For the last two years I have been corresponding with a young man whom I have never seen. He will not come to see me, but he offers to send me my railroad fare if I will come to him. He wants me to marry him as soon as we meet, if we like each other. Do you think I will be happy if I marry this way? B. C.

Answer: My dear child, can't you see what a frightful risk you run in every way if you go out to this man whom you have never seen, of whom you know nothing? Probably he hasn't the slightest intention of marrying you, and when you get to this strange place you will be completely in his power.

You will have no friends there. You will have no money and no one will believe you an innocent girl because nobody will believe that any good girl could be fool enough to do the risky thing that you contemplate doing. The women of the streets are recruited from the ranks of girls who have gone off to marry men who promised to marry them and who failed to make good their words.

And suppose the man did marry you. Aden't there enough chances of a woman getting a bad husband, even when she has known a man for years and thinks that she knows his disposition and character and morals and manners?

Think, then, of the risk she runs in marrying a man of whom she absolutely knows nothing; who may have another wife; who may be a jailbird; who may be a drunkard or a gambler, or who may be just plain lazy and shiftless.

Don't do it, my dear child. If you have one particle of regard for your future happiness, stay at home and marry some neighbor boy whom you have known since your mud-pie days.

DOROTHY DIX.

(Copyright by Public Ledger Inc.)

UNCLE WIGGILY AND THE SAD BUTTERFLIES

By HOWARD R. GARIS

One day when Uncle Wiggily was hopping across the fields looking for an adventure he saw, fluttering in the air, what he thought were some pieces of red paper blown by the wind. But the pieces skipped and darted about in such an odd way that the rabbit gentleman said:

"No, they can't be papers blown in the wind for there is no wind. I must see what they are." Hopping closer, he saw that the fluttering objects were many red butterflies who seemed to be dancing in the sunshine though the air was cold.

"How happy you are, red butterflies," said the rabbit uncle to them. "I wish I could flutter and dance in the air as you do. I am not a very good dancer at best, and when I have the rheumatism and need to carry my red, white and blue striped crutch that Nurse Jane gnawed for me out of a cornstalk, why, then I can't dance at all."

"Oh, we aren't dancing in the air because we are happy, Uncle Wiggily," said a large red butterfly.

SAD BUTTERFLIES

"Far from it," said a little butterfly. "We are very sad!"

"Why are you sad?" Uncle Wiggily wanted to know.

"Because winter is soon to come," said the large butterfly. "It is true we seem happy in summer, flitting from flower to flower and sipping their sweet honey. But when it gets cold there will be no flowers and we shall freeze."

"Why don't you fly down to the warm and sunny Southland?" asked Uncle Wiggily.

"We are not strong enough to fly so far," said the little butterfly. "All we can do now is to dance while we may. Soon we shall be too cold and stiff to dance and we shall die for want of honey to eat."

"That is rather sad," spoke Mr. Longears as he twinkled his pink nose on one side, saving the other side until later. "Have you no friends who will take you in for the winter, keeping you where it is warm and feed you sugar and water if they can't give you honey?"

"Alas! We have no such friends," said the larger butterfly. "Many love to look at us dancing in the sunshine in summer. But when cold weather comes no one seems to think of us."

"I am going to think of you!" said Uncle Wiggily all of a sudden and now he twinkled his pink nose on both sides. "You may come and stay all winter in my warm bungalow. Nurse Jane shall feed you on sugar and water and then you will be all right."

"Oh, that will be lovely, Uncle Wiggily!" said the little red butterfly. "We are no longer sad. We are happy."

WISH TO RECIPROCATE

"What can we do to pay you back for being so kind to us?" asked the large butterfly as all of them, in a beautiful red cloud, fluttered about the rabbit gentleman's head as they flew back with him to the bungalow. "We want to do something for you."

"Just be as beautiful as you are now," said the rabbit. "That will be enough." But the butterflies soon did a favor, if not to Uncle Wiggily, to one of his many friends. They reached the bungalow and Nurse Jane set out many saucers of sugar and water for the beautiful insects to eat instead of honey. And that night, cooking supper, Nurse Jane spilled some hot water on her tail and burned it most painfully.

"Oh, how it burns! How it burns!" squeaked the muskrat lady.

"Let us cool it off for you!" said the large butterfly. "Come, my friends," he called to the others. "With our wings we shall fan Nurse Jane's tail and keep it cool until the burn no longer hurts her." So the kind butterflies perched on Nurse Jane's tail, flapping their red wings up and down like electric fans and making the burn so cool that it no longer hurt. That's how they did a favor. And if the sugar spoon will jump off the egg beater and let the bread knife have a ride, I'll tell next about Uncle Wiggily's Hallowe'en.

(Copyright, 1934, by H. R. Garis)

HOROSCOPE

"The stars incline, but do not compel"

WEDNESDAY, OCTOBER 31, 1934

Good and evil planetary aspects contend to-day, according to astrology. The morning may be marked by obstacles of many sorts, but the later hours are favorable for hard work.

Labor is under a sway that may be productive of sensational events. It is not an auspicious time to settle disputes or to sign legal papers.

The planetary government is promising for industrial leaders. Manufacturers should benefit, for bankers may be more co-operative than recently.

Women are subject to the best direction of the stars in the evening when social entertainments should be exceedingly successful. In many cities there will be much gayety through the coming winter.

This is a fortunate wedding day, if the marriage ceremony is performed after sundown. Marriages will be many and most of them lucky. Divorces will lose favor and domestic partnerships will be lasting.

As October closes the stars presage a busy month for November. New developments in oil and coal industries are forecast. Trade should be good and exports will increase. South America will contribute to business and commercial expansion, it is prognosticated. College men will find employment in Peru, Brazil and the Argentine.

Danger of colds and diseases of the lungs is forecast. The wise will be careful not to risk their health. Hospitals may be overcrowded through the winter.

Persons whose birthdate it is have the augury of a year of success in the things of most importance, although there may be small financial losses.

Children born on this day probably will be gifted and resourceful. Subjects of this sign will be imaginative as well as practical. Both poets and inventors belong to this sign.

John Keats, famous English poet, was born on this day, 1795. Others who have celebrated it as a birthday include Mary E. Wilkins Freeman, writer, 1862, and Philo Remington, inventor, 1816.

(Copyright, McClure Newspaper Syndicate)

Bedaux to Go Into Wilds Again

Canadian Press

Montreal, Oct. 30.—Far from disheartened because his tractor expedition failed to reach Telegraph Creek in his effort to blaze a new trail through the Rocky Mountains of Northern B.C. into Alaska, Charles C. Bedaux, French explorer, to-day declared he would make another attempt two years hence.

"Yes, I'll go through next time," he asserted. "You see we have cut a six-foot trail for 960 miles. It will be easier hereafter."

EXTRAORDINARY VALUES FOR THIS WEEK'S SELLING

GROCETERIA—CASH AND CARRY

Aylmer Orange Marmalade, 4s, per tin ..... 35¢
Aylmer Tomatoes, 2s, squat, per tin ..... 8¢
Birk's Creamed Mushrooms, per tin ..... 18¢
C. & B. Malt Vinegar, 26-oz. bottle, 19¢; 2 for ..... 35¢
Aylmer Pure Red Plum Jam, 4s, per tin ..... 29¢
Royal City Pumpkin, 2s, per tin ..... 9¢
C. & B. Tomato Juice, 13-oz. tin ..... 7¢

The Best of Them All!
SPENCER'S RICH FAMILY TEA, per lb. 55c

Aylmer Spinach, 2s, per tin ..... 13¢
Aylmer Sieve 4 Peas, 2s, per tin ..... 10¢
Libby's Tomato Catchup, per bottle ..... 14¢

Mothers—Safeguard family health
Aylmer Tomato Soup, 2 tins for 13¢
Lifebuoy Soap, 2 bars for ..... 15¢
Nabob Coffee, per lb. ..... 35¢
Spencer's Assorted Jelly Powders, 2 pkts. for ..... 9¢
Connor's Whole Clams, 1s, per tin ..... 8¢
Snowcap Pilchards, 1s; 2 tins for ..... 17¢
Ogilvie's Minute Oats, per carton ..... 16¢
Chef Ready-cooked Meals, 2 tins for ..... 25¢
B. & K. Pastry Flour, 7s, sack ..... 23¢
Bordens' Malted Milk, 1s, per tin ..... 35¢
C. & B. Boneless Chicken, 7-oz. tin ..... 23¢
Fresh-made Fig Bar Biscuits, per lb. ..... 14¢
Fels Naptha Soap, per bar, 7¢; per carton of 10 ..... 65¢
Ormond's Cream Crackers, per pkt., 17¢
Ovaltine, per tin, 45¢, 67¢ and $1.09
Best Foods Mayonnaise, 8½-oz. jar ..... 17¢
Best Foods Relish Spred, 8½-oz. jar, 17¢
Lux Toilet Soap, 3 tablets for ..... 19¢
Spencer's India and Ceylon Tea, lb., 41¢
Aylmer's Golden Bantam Corn, 2s, per tin ..... 10¢
Symington's Gravy Salt, 2 tins for ..... 15¢
King of the Castle Strawberry Jam, 4s, per tin ..... 39¢
Five Roses or Royal Household Flour, 24-lb. sack ..... 85¢
Five Roses or Royal Household Flour, 49-lb. sack $1.65
The Key Opens the Improved Can
Libby's Corned Beef, 1s; 2 tins for ..... 19¢
Aylmer Pumpkin, 2½s, per tin, for ..... 10¢
Nabob Tea, per lb. ..... 42¢
Rogers' Syrup, 2s, tin ..... 18¢
Silvo Silver Polish, per tin ..... 18¢
Brasso Metal Polish, per tin ..... 18¢
Kellogg's Cornflakes, 2 pkts. for ..... 15¢
Spratt's Alsax Dog Biscuits, per sack ..... 50¢
Australian Currants, 2 lbs. for ..... 25¢
Australian Sultanas, 2 lbs. for ..... 25¢
Australian Seeded Raisins, 2 lbs. for ..... 25¢
Del Monte Medium Prunes, 2s, per carton, for ..... 22¢
Kellogg's All-bran, large, per pkt. ..... 19¢

1 pkt. Quick-cooking Dina-Mite (Wheat, Bran and Flax)
1 pkt. Quick-cooking Dina-Mite (Oats, Bran and Flax)
} 1 pkt. of Each for 23c

Junket Ice Cream Mix, per pkt. ..... 9¢
Johnson's Fluid Beef, 16-oz., per bottle ..... 80¢
Baker's Cocoa, ½s, per tin ..... 15¢
Sun-Era, the new vitamin cereal, per pkt. ..... 22¢
Turner's Cut Green Beans, 2 tins for ..... 21¢
Fry's Premium Baking Chocolate, ½s ..... 19¢

CANDY SPECIALS

Assorted Cream Caramels, ½ lb. ..... 12¢
Candy-coated Peanuts, ½ lb. ..... 12¢
Rum and Butter Toffee, ½ lb. ..... 12¢
Bridge Mixture, ½ lb. ..... 15¢
Maple Leaf Mints, ½ lb. ..... 12¢

DAVID SPENCER LIMITED

Something New
Moonbeam Cheese
Ask Your Grocer

Sunrise and Sunset

Time of sunrise and sunset (Pacific Standard Time) at Victoria, B.C., for the month of October, 1934.

Day	Sunrise Hour	Sunset Hour
30	6.55	4.58
31	6.57	4.57

The Meteorological Observatory, Gonzales Heights, Victoria, B.C.

LOOK!
$61.00
and your old Electric set, buy this beautiful 7-tube G.E. Radio. See It in Our Window

Jameson's Electrical Ltd.
1121 Douglas St. E 1171

WAS YOUR CAR HARD TO START THIS MORNING?
If so, you need a winter check over. Ignition, battery, spark plugs, etc.
Battery Recharging ..... 75¢
Rentals, 15¢ Per Day
JAMESON Motors Ltd.
G 1161 740 Broughton St.

CHANGE YOUR RANGE FOR AN
Oil Burning Range
No soot, no ashes, no coal to carry. Heat at the turn of a tap. We accept your old range in part payment.
HATT'S HARDWARE

Two Ships Due On Thursday

Inbound from Rotterdam and London, via the Panama Canal and California ports, the Royal Mail liner Loch Katrine, Capt. J. A. Hodges, will reach Victoria Thursday morning, according to information received to-day by A. P. Moffatt, local agent.

For Victoria Loch Katrine is bringing 355 tons of general cargo and several passengers. She sailed from San Francisco direct for Victoria yesterday evening.

Also due here on Thursday is the Canadian Australasian motorship Aorangi, from Sydney, Auckland, Suva and Honolulu. She is expected at the William Head quarantine station at 4 o'clock in the afternoon, more than twelve hours ahead of schedule.

Much Activity At New Westminster

New Westminster, Oct. 30.—One of the busiest week-ends for some time was experienced by this port over Saturday and Sunday with the arrival of six deep-sea vessels, including the Ms. Weser, one of the latest German merchants.

Built in 1929, the Weser, Captain F. Voight, has recently been extensively overhauled and new engines installed. She is here to Dodwell and Company and will berth at Vancouver later in the week.

Ms. Silverbeech is taking on fertilizer for Bombay, Ms. Pacific Ranger is loading apples, lumber and general cargo for the United Kingdom, and the Ms. Bellheanne is taking lumber for the United Kingdom.

The Japanese freighter Buyo Maru is loading lumber for Australia, and the Ss. Everleigh is also taking a cargo of lumber aboard for the United Kingdom.

ST. COLUMBA W.A.

The monthly meeting of the St. Columbia Women's Association was held this week at the home of Mrs. Deane Cox, Burnside Road, where the chief business discussed was the harvest supper to be held on Thursday, November 8, in the Strawberry Vale Hall, followed by an entertainment to be given by the choir from St. Matthias. Final arrangements will be made on the preceding Monday afternoon at the home of Mrs. Foster, Wellington Road. Donations of foodstuffs will be appreciated, and may be sent to the hall after 10 a.m. on the day of the supper. Articles of clothing are needed for prairie districts, and members are asked to leave these with the Dorcas secretary.

R. D. CLARK, MONTREAL, DIES

Montreal, Oct. 30.—Robert Dawson Clark, seventy-four, prominent in Masonic circles and head of the plastering firm that bears his name, died here yesterday.

Fishermen Rescued When Craft Burns

Mounted Police Motorboat Adversus Aids Five Men Off Cape Flattery, Following Burning of Fishing Boat Gloria

A thrilling rescue at sea, twelve miles northwest of Cape Flattery was reported late yesterday evening, after the crew of the Mounted Police motorboat Adversus of Esquimalt had picked up five fishermen from a rowboat, and later transferred them to a United States Coastguard cutter.

The fishermen took to their dinghy when their fishing boat Gloria caught fire late yesterday afternoon and burned to the water's edge. The Adversus, on patrol duty in the Straits and along the lower portion of the West Coast of Vancouver Island, saw the flames and Skipper M. H. Savage immediately proceeded to the rescue.

CHOPPY SEA

The sea was choppy and the five men were doing their best to row ashore in their dinghy when the Adversus appeared on the scene and took them aboard. The skipper of the Adversus immediately reported the occurrence to headquarters here and in Vancouver.

A coastguard lifesaving boat from Neah Bay, when advised of the mishap proceeded to sea and met the Adversus, taking the rescued fishermen on board and transporting them to Neah Bay, where they spent the night. Early this morning a coastguard patrol boat left its base at Port Angeles and will return the men there this evening.

The hull of the Gloria was taken in tow yesterday evening and brought to Neah Bay, where it was weighted and sunk off shore. If left at sea it would have become a menace to navigation.

The Gloria, a twenty-six-ton craft, and registered at Ketchikan, had been operating recently out of Seattle to the deep-sea fishing banks off the west coast of Vancouver Island.

Treasure Hunt Comes To End

Puntarenas, Costa Rica, Oct. 30.—Their attempt to locate the fabulous pirate hoards of Cocos Island frustrated by the Costa Ricah Government, eighteen crestfallen Britons landed here yesterday under escort of Costa Rican police.

They were released here after signing a statement they were only seeking treasure and not attempting to annex Cocos Island, a tiny speck in the Pacific, for the British Government. It was understood that all possibility of an international incident as a result of their digging has now been averted.

The Britons formed part of the ambitious Treasure Recovery Ltd., expedition which sailed for Cocos Island from England a little more than a month ago aboard the chartered yacht Mary Queen of Scots.

The expedition consisted of twenty-two members and a crew of equal number. It was backed by a capital of $357,000.

Sailing Schooner Reaches Tacoma

Seattle, Oct. 30.—After a voyage of twenty-eight days from Honolulu to Cape Flattery, the sailing schooner Commodore, only windjammer operating in a trade route on the Pacific, arrived in Tacoma Sunday night and will load a lumber cargo for return. The vessel came to the Sound in ballast.

The Commodore, owned by Lewers and Cooke Ltd., of Honolulu, is commanded by Capt. B. N. A. Krantz of Seattle. The vessel is equipped with wireless and reported her position nearly every night during her trip up from the islands. For her voyage to Hawaii the schooner loaded lumber in Port Gamble, sailing August 24 and arriving in Honolulu September 18.

The schooner Vigilant, rival of the Commodore in a spirited sailing ship race from Honolulu to Cape Flattery a few years ago, is idle in Bellingham.

Deep Sea Movements

TO ARRIVE

OCTOBER

PRESIDENT GRANT, Philippines, China and Japan, October 30.

NOVEMBER

AORANGI, Sydney, Auckland, Suva and Honolulu, November 1.

HIKAWA MARU (at Vancouver), Japan ports, November 3.

LOCH KATRINE, Rotterdam and London, November 3.

PACIFIC RELIANCE, London, Liverpool, Manchester and Glasgow, November 4.

TANTALUS, China and Japan, November 6

EMPRESS OF CANADA, Manila, Hongkong, Shanghai, Kobe, Yokohama and Honolulu, November 7.

PRESIDENT JEFFERSON, Philippines, China and Japan, November 13.

DELFTDYK, Rotterdam and London, November 17.

EMPRESS OF RUSSIA, Manila, Hongkong, Shanghai, Nagasaki, Kobe and Yokohama, November 19.

PACIFIC SHIPPER, London, Liverpool, Manchester and Glasgow, November 19.

HIYE MARU (at Vancouver), Japan ports, November 24.

PRESIDENT JACKSON, Philippines China and Japan, November 27.

MOVERIA, United Kingdom, November 27.

TO SAIL

NOVEMBER

EMPRESS OF ASIA, Yokohama, Kobe, Nagasaki, Shanghai, Hongkong and Manila, November 3.

AORANGI, Honolulu, Suva, Auckland and Sydney, November 7.

PRESIDENT GRANT, Japan, China and Philippine Islands, November 10.

PACIFIC RELIANCE (from Vancouver), United Kingdom, November 12.

HIKAWA MARU (from Vancouver), Japan ports, November 15.

EMPRESS OF CANADA, Honolulu, Yokohama, Kobe, Shanghai, Hongkong and Manila, November 17.

PRESIDENT JEFFERSON, Japan, China and Philippine Islands, November 24.

PACIFIC SHIPPER (from Vancouver), United Kingdom, November 26.

JAMAICA DEATH

Kingston, Jamaica, Oct. 30.—Harvey Clarke, sixty-one, retired crown solicitor, died here yesterday.

PILOTS' LOOKOUT

Waziristan, docked Victoria, for lumber, 2.30 a.m.

Nollington Court, left Victoria, for London, 7 a.m.

President Grant, docked Victoria, from Orient ports, 9.45 a.m.; proceeded to Seattle at noon.

Loch Katrine, due Victoria, from Europe ports, Thursday a.m.

Aorangi, due Victoria, from Sydney, Auckland, Suva and Honolulu, Thursday p.m.

LINER FOUGHT FIERCE GALE

Ss. Letitia Had Part of Bridge Smashed in and One of Lifeboats Carried Away

Montreal, Oct. 30.—Showing the effects of a severe battering by high seas in what members of the crew described as one of the worst storms they have ever seen, the liner Letitia limped into port here yesterday.

Part of the liner's bridge had been smashed in by the heavy seas and one of her lifeboats carried away in mid-Atlantic. Water was sent crashing over the ship's decks from stem to stern as huge waves swept over her bow, smashing in the bridge on the port side. Terrific seas and the wild weather forced the ship to fall considerably behind schedule.

After shoving her way through the Atlantic storm, the liner encountered more rough weather while steaming up the St. Lawrence Sunday. She was caught in the grip of the same gale that forced abandonment of the foundering schooner Marie Lydia, which lost three of her crew in the stormy waters.

C.P.R. Earnings Show Increase

Montreal, Oct. 30.—Net profits of the Canadian Pacific Railway Company for September showed an increase of $30,351 over the corresponding month last year. Net profits for the nine months ending September 30, 1934, showed an increase of $3,698,656 over the same period for the preceding year.

Gross earnings for September totaled $12,042,792, as compared with $11,173,335 for September, 1933, an increase this year of $869,457. Working expenses also increased, however, amounting to $9,009,212 for the month compared with $8,170,006 for the same month last year, an increase of $839,306.

Alaska Governor On Southern Trip

Associated Press

Seattle, Oct. 30.—Governor John W. Troy of Alaska, who arrived here yesterday on the steamer Yukon from Juneau, plans to go to California for a rest.

"Alaska will have the greatest salmon pack in history this season," he said, estimating it at 7,300,000 cases, worth $40,000,000.

Gold shipments will be greater this year than in 1933 — $11,000,000, he said, and even greater next year, because of the $35 an ounce price of gold.

He forecast a regular air mail service between Seattle and Alaska by the first of next year.

The governor expects to return to Juneau before the Legislature meets January 1.

He declared Nome is making a gallant "come-back" from the September fire and should have no suffering during the winter, because of outside aid.

The Weather

Daily Bulletin Furnished by the Victoria Meterological Department

RAIN

Victoria, 5 a.m., Oct. 30.—The barometer remains stationary on the Coast and unsettled mild weather prevails over this province. Fine, moderately cold weather prevails in the prairies.

Forecast

Victoria—Barometer, 29.93; temperature, maximum yesterday 51, minimum 48; wind, 12 miles N.; rain, .05; cloudy.

Vancouver—Barometer, 29.94; temperature, maximum yesterday 58, minimum 50; wind, 4 miles S.E.; rain, .03; raining.

Prince Rupert—Barometer, 29.80; temperature, maximum yesterday 56, minimum 46; wind, 4 miles N.E.; cloudy.

Estevan Point—Barometer, 29.84; temperature, maximum yesterday 56, minimum 52; wind, 20 miles S.E.; rain, 1.70; raining.

Tatoosh—Temperature, maximum yesterday 58, minimum 50; wind, 12 miles E.; rain, .32; cloudy.

Seattle—Temperature, maximum yesterday 64, minimum 52; wind, 4 miles S.E.; rain, .01; cloudy.

Portland, Ore.—Temperature, maximum yesterday 62, minimum 56; wind, 4 miles S.E.; rain, .01; cloudy.

San Francisco—Barometer, 30.06; temperature, maximum yesterday 66, minimum 56; wind, 4 miles S.E.; cloudy.

Temperatures

	Max.	Min.
Victoria	51	48
Nanaimo	55	44
Vancouver	58	50
New Westminster	58	50
Dawson	30	20
Seattle	64	52
Portland	62	56
San Francisco	66	56
Kamloops	50	40
Prince George	36	32
Penticton	56	33
Vernon	50	40
Nelson	48	
Calgary	42	24
Edmonton	40	14
Prince Albert	34	20
Qu'Appelle	38	28
Moose Jaw	40	30
Winnipeg	38	16
Yesterday:		
Toronto	46	34
Ottawa	46	26
Montreal	44	30
St. John	46	32
Halifax	48	34

Forecast

Victoria and vicinity for 36 hours ending 5 p.m. Wednesday: Light to moderate winds; mostly cloudy and mild with occasional rain.

Spoken By Wireless

October 29, 8 p.m.—Shipping:

KINGSLEY, Vancouver to San Francisco, 365 miles from San Francisco.

CUBA MARU, Yokohama to Seattle, 753 miles from Seattle, at noon.

MEIWU MARU, bound Victoria, from Japan, 650 miles from Victoria.

CITY OF VICTORIA, Shanghai to Port Alberni, 782 miles from Vancouver.

OAKWORTH, bound Victoria, from South Africa, 350 miles from Cape Flattery.

ALBERTOLITE, San Pedro to Vancouver, 320 miles from Vancouver.

PRESIDENT McKINLEY, Victoria to Yokohama, 3,335 miles from Yokohama.

PRESIDENT GRANT, Yokohama to Victoria, 238 miles from Victoria.

ASIA, Manila to Mazatlan, 488 miles from Mazatlan, at noon.

CALIFORNIA STANDARD, San Pedro to London, 4,127 miles from London.

CATHWOOD, San Pedro to Tiverton, 1,320 miles from Tiverton.

ILLINOIS, San Pedro to Balboa, 2,050 miles from Balboa.

PACIFIC RELIANCE, London to Victoria, 640 miles south of San Pedro.

GOLDEN COAST, Victoria to Australia, 251 miles north of San Francisco.

MANUKAI, Honolulu to San Francisco, 469 miles from San Francisco.

EMPRESS OF CANADA, Yokohama to Victoria, via Honolulu, 1,880 miles west of Honolulu.

October 30, 12 noon.—Weather:

Estevan—Cloudy; light, southeast; 29.96; 53; sea, heavy swell.

Pachena Point—Foggy; moderate, light; 29.90; 52; sea, heavy swell.

Swiftsure Lightship—Misty; light, east; 29.96; 52; sea, choppy.

Point Grey—Cloudy; light, southeast; 29.88; 49; sea, light swell.

Cape Lazo—Cloudy; light, east; 29.90; 45; sea, moderate swell.

MAILS

BRITISH

Close, 1.30 p.m., November 3, Ss. Empress of Britain.

Close, 1.30 p.m., November 4, Ss. Duchess of York.

Close, 4 p.m., November 4, Ss. Ile de France via New York.

Mail intended for transmission via New York must be so marked. When sent by air over United States lines, mail may be posted two days later than the dates indicated.

WEST INDIES GENERALLY

Close, 1.30 p.m., October 29.

JAMAICA

Close, 1.30 p.m., November 2, 4.

CHINA AND JAPAN

Empress of Asia, close, November 3, 4 p.m.; due Yokohama, November 15; Shanghai, November 19; Honskong, November 22.

President Grant, close, November 10, 4 p.m.; due Yokohama, November 23; Shanghai, November 27; Hongkong, November 30.

*Empress of Canada, close, November 17, 4 p.m.; due Yokohama, December 1; Shanghai, December 4; Hongkong, December 7.

President Jefferson, close, November 24, 4 p.m.; due Yokohama, December 7; Shanghai, December 11; Hongkong, December 14.

Empress of Russia, close, December 1, 4 p.m.; due Yokohama, December 13; Shanghai, December 17; Hongkong, December 20.

*Carries mail for Honolulu.

AUSTRALIA AND NEW ZEALAND

Aorangi, close, November 7, 4 p.m.; due Auckland, November 26; Sydney, December 1.

Monterey via San Francisco, close, November 10, 11.15 p.m.; due Auckland, November 30; Sydney, December 3.

Makura, via San Francisco, close, November 13, 11.15 p.m.; due Wellington, December 10; Sydney, December 15.

Niagara, close, December 5, 4 p.m.; due Auckland, December 24; Sydney, December 29.

HONOLULU

Close, 11.15 p.m., October 7, 12, 14, 16, 21, 23, 28, 30; November 3, 4, 10, via San Francisco.

Close, 4 p.m., October 20, R.M.S. Empress of Canada.

Close, 4 p.m., November 7, Ms. Aorangi.

YUKON AND ATLIN

Close, 1.30 p.m., October 10, 19, 27, via Vancouver.

Close, 4 p.m., October 5, 12; November 2, via Seattle.

ALASKA

Princess Norah, from Vancouver, 9 p.m., October 27.

Yukon, from Seattle, 9 a.m., November 3

GULF ISLANDS

GANGES, GALIANO, MAYNE, PENDER ISLAND, PORT WASHINGTON, SALT SPRING ISLAND

Mails close Sunday, Wednesday, Friday, 11.15 p.m.; Tuesday, 10 a.m.

Mails due Monday, 7.15 p.m.; Sunday, Wednesday, Friday, 7.15 a.m.

BEAVER POINT, FULFORD HARBOR

Mails close Tuesday, 10 a.m.; Wednesday, Friday, 11.15 p.m.

Mails due Sunday, Wednesday, Friday, 7.15 a.m.

SATURNA

Mails close Sunday, Wednesday, 11.15 p.m.

Mails due Monday, 7.15 p.m.; Friday, 7.15 a.m.

SOUTH PENDER

Mails close Sunday, Wednesday, 11.15 p.m.

Mails due Monday, 7.15 p.m.; Friday, 7.15 a.m.

NORTH GALIANO

Mails close 11.15 p.m.

Mails due Monday, 7.15 p.m.

WEST COAST

Mails close 10 p.m. 1st, 11th and 21st of each month for Ahousat, Bamfield, Ceepeecee, Clayoquot, Cle-oose, Ecoole, Estevan Point, Kakawis, Kildonan, Kyuquot, Nootka, Port Alberni, Port Renfrew, Queen's Cove, Tofino and Ucluelet. Due 1.15 p.m., 8th, 18th and 28th of each month except Ecoole.

Mail close 10 p.m., 21st of each month and 9 a.m., 22nd of each month for Centre Island. Due 1.15 p.m. 28th of each month.

Mails close 9 a.m., 2nd, 12th and 22nd of each month except Sundays, for Clayoquot, Estevan Point, Kakawis, Kyuquot and Tofino.

Mails close 9 a.m., Thursday and Saturday each month except Sundays, for Cloose and Port Renfrew.

Mails close 9 a.m., 6th, 16th and 26th day, for Bamfield, Ecoole, Kildonan, San Mateo, Sechart and Ucluelet. Due 5 p.m. Tuesday and Saturday.

Mails close 11.15 p.m., Monday and 1.30 p.m. Fridays, for Holberg, Port Alice and Quatsino. Due 7 a.m., Tuesday and Friday.

Mails close 10 p.m., 1st of each month and 9 a.m., 2nd of each month, for Cachalot. Due 1.15 p.m., 8th of each month.

QUEEN CHARLOTTE ISLANDS

Close, 11.15 p.m., October 18, November 1, 15, 29; via Vancouver.

Close, 1.30 p.m., October 24; November 7, 21; via Prince Rupert.

Moonrise, Moonset

Time of moonrise and moonset (Pacific Standard Time) at Victoria, B.C., for the month of October, 1934.

Day	Rises Hour	Sets Hour	Phases
30	11.50 p.m.	1.52 p.m.	Last Qtr.
31	.....	2.11 p.m.	

Tide Table

OCTOBER

Date	Time h.m.	Ht ft.h.m.	Time h.m.	Ht ft.h.m.	Time h.m.	Ht ft.h.m.	Time h.m.	Ht ft.
30	2.05	3.0	11.34	8.4	.....	.....	.....	.....
31	2.49	3.5	11.43	8.3	.....	.....	.....	.....

The height is in feet and tenths of a foot, measured from the average level of low water.

The figures for height serve to distinguish high water from low water. Where blanks occur in the tables, the tide rises or falls continuously during three of the usual tidal periods.

Police Ball November 2
Do You Want to Look Your Best?
PERMANENT WAVE
FRENCH OIL
8 MONTHS' GUARANTEE 2.50 Reg. $5.00
Avalon Beauty Shoppe
1104 Douglas St. E 0522 ROOM 209

Orient Typhoons Were Worst In Many Years

NEW ASSISTANT FOR PRESIDENT

F. A. Gaby of Toronto to Also Be General Manager of Seigniory Club

Montreal, Oct. 30.—Appointment of Frederick A. Gaby, Toronto, as assistant to the president of the Canadian Pacific Railway in Montreal and vice-president and general manager of the Seigniory Club Community Association, Montebello, Que., was announced here yesterday by E. W. Beatty, K.C., president of the C.P.R. and of the Community Club Association. The appointment becomes effective Thursday. Mr. Beatty stated that in addition to such duties as may be assigned to him, Mr. Gaby will have direct charge of the investigation of forms of competition, and the policies of the company in respect thereto, as well as the co-operative efforts being made jointly with the Canadian National Railways to increase economies.

Mr. Gaby was chief engineer of the Hydro-Electric Commission of Ontario for many years. In his charge as vice-president and general manager of the Seigniory Club he succeeds Hon. C. A. Dunning, former Dominion Minister of Finance, who resigned recently to become president of the Maple Leaf Milling Company.

A native of Richmond Hill, Ont., Mr. Gaby earned himself an enviable reputation in the engineering field over a long period of years. He graduated from the University of Toronto in 1904 with a degree of Bachelor of Applied Science.

In 1906 he became chief assistant electrical engineer, Point Du Bois, Winnipeg.

Mr. Gaby first joined the Hydro-Electric Power Commission of Ontario in 1907. He was assistant chief engineer until 1912 when he became chief engineer, remaining in that post until recently.

Coastwise Movements

VICTORIA-VANCOUVER

Princess Charlotte leaves Victoria for Vancouver daily at 2.15 p.m.; arrives Vancouver, 7 p.m.

Princess Alice leaves Vancouver daily for Victoria, 10.30 a.m.; arrives Victoria, 3.30 p.m.

Princess Joan or Princess Elizabeth leaves Victoria daily at midnight, arriving Vancouver, 7 a.m.

Princess Joan or Princess Elizabeth leaves Vancouver daily at midnight, arriving Victoria, 7 a.m.

VICTORIA-SEATTLE

Princess Alice leaves Victoria daily at 4.30 p.m.; arrives Seattle, 9.30 p.m.

Princess Charlotte leaves Seattle daily, 9 a.m.; arrives Victoria, 1.30 p.m.

Iroquois leaves Victoria daily at 9 a.m.; arrives Seattle 3 p.m.

Iroquois leaves Seattle at midnight; arrives Victoria, 8.30 a.m.

VICTORIA-PORT ANGELES

Iroquois arrives Victoria daily at 8.30 a.m.; leaves for Port Angeles at 9 a.m.

WEST COAST SERVICE

Princess Maquinna sails from Victoria, 11 p.m., on first, eleventh and twenty-first of each month, for ports as far north as Port Alice.

VANCOUVER-NANAIMO

Ss. Princess Elaine leaves Nanaimo, daily except Sunday, 7 a.m. and 2.15 p.m., arriving Vancouver, 9.30 a.m. and 4.45 p.m.; leaves Vancouver, 10 a.m. and 5.45 p.m.; arriving Nanaimo, 12.30 p.m. and 8.15 p.m.; Sunday only, leaves Vancouver, 10 a.m., arrives Nanaimo, 12.30 p.m.; leaves Nanaimo, 5.45 p.m., arrives Vancouver, 8.15 p.m.; leaves Vancouver, 8.45 p.m., arrives Nanaimo, 11.15 p.m.

SIDNEY-ANACORTES

Ms. Rosario leaves Anacortes, 8.30 a.m., arrives Sidney, 1 p.m.; leaves Sidney, 1.30 p.m., arrives Anacortes, 6.15 p.m., via Friday Harbor, Orcas Island and Lopez Island.

SALT SPRING ISLAND

Ms. Cy Peck leaves Swartz Bay daily except Wednesday, at 9.30 a.m., and 5 p.m.; leaves Fulford Harbor daily, except Wednesday, at 8 a.m. and 4 p.m. Sunday service: Leaves Fulford Harbor, 8 a.m., 10.30 a.m. and 4.30 p.m.; leaves Swartz Bay, 9.30 a.m., 11.30 a.m. and 5.30 p.m.

CALIFORNIA SERVICE

Emma Alexander and Ruth Alexander leave alternate Saturdays at midnight for California ports; arrive Victoria alternate Thursday nights.

PLANE SERVICE

Canadian Airways' plane leaves Vancouver daily at 9.30 a.m.; arrives Esquimalt Harbor, 10.15 a.m.; leaves Esquimalt, 4 p.m.; arrives Vancouver, 4.45 p.m.

Ss. President Grant in This Morning From Far East After Experiencing Rough Weather; Brings Good Cargo and Passengers

"It was one of the worst seasons for typhoons in the memory of sea captains serving that route," stated Capt. H. B. Clark, U.S.N.R., master of the Ss. President Grant, which arrived from the Orient this morning, speaking of the stormy weather that has been handicapping and crippling shipping on the China and Japan coasts during the last few weeks.

The President Grant brushed several typhoons during the voyage she completed this morning. She felt the tail end of the typhoon which swept over the Philippine Islands, and was approaching the coast of Japan when she ran into part of the Osaka typhoon. Again near Shanghai the Grant ran into stormy weather.

The big liner reached the Rithet piers this morning at 9.45 o'clock and proceeded to Seattle at noon. She had a good crossing of the North Pacific, from Yokohama, Capt. Clark said, but dense fog in the Straits this morning delayed her arrival here by several hours.

LARGE CARGO

For Victoria the ship had 450 tons of general cargo, including silk, silver, lily bulbs and general; 150 bags of mail and several Oriental steerage passengers. All first and tourist class passengers proceeded with the ship to Seattle.

Among the travelers aboard the Grant were C. A. de Bodisco of Shanghai, en route to Paris; Edward S. Bull of Shanghai, on his way to London; Elonzo D. Campbell of Shanghai, returning to his home in Omaha, Nebraska, after a trip to China; Thomas S. Cobb, returning to his home in New York City from Siberia; Carl H. Fokkes, en route to Germany from Yokohama; Ernest M. Jaffe of Chicago; Harold Moe of Portland; Miss Josefine Reyes of Manila; Dr. Paul Seiiichi Shigaya, leading Japanese surgeon of Seattle, returning from Tokio; Mrs. S. R. Townsend, the wife of a missionary at Kwangtung; Lieut. W. M. Cole, U.S.N., and Mrs. Cole; Colonel Matthew A. Cross, U.S.A., from Manila; Lieut. B. W. Fink, U.S.N., Mrs. Fink and two children, from Manila; Lieut. J. E. French, U.S.N., and Mrs. French; Lieut. Harry A. Karo, U.S.N., and Mrs. Karo; Lieut. Luther S. Stuart, U.S.N., and Mrs. Stuart, and Lieut. Walter E. Weidner, U.S.N., all returning from duty with the Asiatic fleet in Orient waters.

Believe Lone Sailor Lost

Ancud, Chile, Oct. 30.—The waterfront in this Chilean port was inclined to believe to-day that Al Hansen, the lone Norwegian, round-the-world sailor, is lost in his twenty-five-foot sloop, the Mary Jane.

After crossing the Atlantic and proceeding to South America, Hansen arrived here last June 18 and left Valparaiso three days later.

The fact that an unusually severe storm lashed the coast of Chile after his departure, together with his failure to appear at any port in the last four months, has convinced observers that the venturesome Viking has perished.

REIDS HEAD FIX
A safe and unexcelled relief for Headaches, Neuralgia and Rheumatic Pains
Prepared by REID CHEMICAL CO. Seattle, U.S.A. Vancouver, B.C.
PRICE - 35c BOX
AT ALL DRUGGISTS, 35c Per Box
Special Agents
VANCOUVER DRUG COMPANY LTD.

Salt Spring Island Service
FERRY MS. CY PECK
DAILY SERVICE
(EXCEPT WEDNESDAYS)
Leave Swartz Bay - - - 9.30 a.m.—5.00 p.m.
Leave Fulford - - - - - 8.00 a.m.—4.00 p.m.
NOTE.—Effective Sunday, October 21, the weekly service will be in effect on Sundays.
TARIFF
Passengers 25c
Automobiles (according to weight) 75c to $1.50
Trucks (according to size), $1.25 to $2.00
Motorcycles 50c
For Further Information and Motor Coach Connections, Phone E 1177—E 1178
Gulf Islands Ferry Co. Limited